COSHOCTON DAILY AGE.

VOL. 5. NO. 284. COSHOCTON, OHIO, FRIDAY EVENING, NOVEMBER 13, 1903. TWO CENTS

DEMOCRATS TRAIN GUNS ON SECTIONS OF THE CUBAN RECIPROCITY TREATY

Sweetness of Certain Clauses, Williams Says Nauseates.

SAYS IT EXTENDS INTO THE FUTURE

If Sugar Item is Amended, Democrats Will Vote For Treaty.

[By Telegraph to The Age.]

Washington, Nov. 13.—With Representative John Sharp Williams as the leader the Democratic members of house will caucus Saturday night to determine their action on the Cuban reciprocity bill and to fix their policy on public questions.

A meeting of Democrats on ways and means committee was held for the purpose of outlining several amendments to the Cuban bill. These amendments will include one removing the differential on refined sugar, and the elimination from the treaty of that portion of Article 8 which

JOHN SHARP WILLIAMS.

binds the United States government not to reduce the duties on sugar for a period of five years. Should these amendments fail, the indications are that the minority members of the house will support the Cuban bill.

In explaining the reasons for the amendments proposed, Mr. Williams, the Democratic floor leader, said that the Democratic party, in his opinion, could not afford to allow without a protest the enactment of leg'slation which was an attempt, although an ineffectual one, to bind future congresses and future administrations by a pledge against further reduction of duties upon any article, with any country. The resolution to abrogate the treaty, he said, ought to be reserved in this instance, as in all treaties, upon due notice being given It is customary in every treaty, he said, to fix a period for the continuance of the treaty but both sides understand that it is subject to the right of abrogation on notice.

Mr. Williams said that assurances had been received from the majority side of the house of enough votes to add the amendment doing away with the refiners' differential. Mr. Williams expressed the hope that the Democratic caucus Saturday night would adopt a resolution making the action of the caucus binding on all those who participated in the deliberations.

FOURTH STREET READY IN FORTNIGHT

The curbing and grouting for the Fourth street paving is completed. The new plant erected by the Barber Asphalt company at the end of North Fourth street is almost ready. This plan is for the binder and asphalt and it is expected to be in operation by Monday The company expects to have the street completed and open for travel in two weeks

High School Notes.

The boys of the high school held a meeting this noon to consider the proposition of Maro the famous magician who has an open date December 1st and would like to come here.

Moved To Farm.

Carl Dickey is moving from his home on Cambridge street to the farm he recently purchased of Thomas Wiggins, in the vicinity of West Lafayette.

PROPOSED CHANGES IN GAME LAWS.

At the coming session of the general assembly an appropriation will be asked by the state fish and game commission for the purpose of conducting an experiment in hatching quail and distributing them throughout the state, as was done with pheasants a few years ago. Extensive changes will be urged in the state game laws. State Game Warden Porterfield said that the present laws are too complicated, the opening season beginning in some cases too early and in others too late.

UNCLE TOM IS HELPED BY MAN FROM AUDIENCE

[By Telegraph to The Age.]

Logansport, Ind., Nov. 13.—During the presentation of "Uncle Tom's Cabin" here by a traveling company Frank Marshall, a burly negro and son of a former slave, rendered insane by the whipping of Uncle Tom by Simon Legree, leaped on the stage and threatened to kill the actor. Uncle Tom jumped off the block and took a hand in the fight, but the negro was overpowering both of them when a policeman suppressed him. The performance was broken up by the incident. The negro said his father had been whipped just as depicted on the stage and the memory drove him o madness

MITCHELL'S TALK IS OPTIMISTIC

[By Telegraph to The Age.]

Boston, Nov. 13.—"The new forms of arbitration between organizations of employers and trades unions" was discussed at a dinner given by the Economic club, and the principal speakers were John Mitchell, John Graham Brooks and President John F. Tobin of the Boot and Shoe Workers' union The remarks of Mr. Mitchell, who was given a cordial greeting, were an elaboration of the proposition which he laid down in his opening remarks, that although each side to the controversy between capital and labor had its rights and obligations, yet it must be remembered that higher than the interests of either were the interests of the American people. He expressed the belief that the conflict between labor and capital was not irreconcilable.

SENATORS DINE WITH PRESIDENT

[By Telegraph to The Age.]

Washington, Nov 13 — President Roosevelt held a conference with leading members of the Republican party, who dined with him at the White House Those present were Secretaries Hay and Wilson and Senators Hale, Hanna, Fairbanks, Platt of Connecticut, Spooner and Allison.

HUNTERS FIRED ON GAME WARDEN

When Game Warden Jordan attempted to arrest three foreigners for illegal hunting near Akron, they opened fire on him, and there was a running fight. The officer's hat and clothing were pierced by bullets.

Had Hot Box.

Passenger train No. 7 stopped here several minutes this morning, delayed on account of a hot box to the engine.

Labor Notes.

The Federation of Labor union will meet this evening in Central Labor hall.

ANDREW CARNEGIE AND FAMILY, WHO HAVE RETURNED FROM EUROPE.

Andrew Carnegie, who has recently returned from Europe, has given out an interview in which he roundly denounces the present day tendency toward over-capitalization of industrial enterprises. Beside Mr. Carnegie the illustration shows his wife and only child.

"DEATH TO AMERICANS" IS CRY OF COLOMBIANS WHO HURL ROCKS AT U. S. CONSUL

Colombia Just Waking Up to Secession of Panama and Dire Things are Threatened---Panama Deports Prisoners.

[By Telegraph to The Age.]

Panama, Nov. 13—It is reported here that President Marroquin is trying to leave Bogota, Colombia. There is great excitement and the American legation, which is surrounded, is protected by Colombian troops.

Colon, Nov. 13.—About 50 officers and civilian employes of the former government of the department of Panama apprehended at Panama since Nov. 3, the date of the proclamation of independence, and who refused to take the oath of allegiance to the new republic, arrived over the Panama railroad under a heavy armed escort. The train backed to the wharf alongside the Spanish steamer Leon XIII The prisoners alighted and boarded the steamer between lines of Panama soldiers. Thirteen other persons arrested and held in Colon for some reasons were also escorted aboard the Leon XIII and will be landed at Savanilla. The Panama government is paying the passage of the prisoners, to each of whom was offered a month's salary. This offer was accepted by most of the men

General Obaldia, former governor of the department of Panama, who, owing to his sympathy with the movement did not while governor inform the Colombian government of the true state of affairs on the isthmus is now at liberty in Panama. The imprisonment following his arrest is looked on as a farce, everybody knowing his sentiments

Armed Forces Returned.

It is apparent that United States warships will not permit any movement by sea of armed forces. Governor Melendez tried to send 25 armed men to Porto Bello, but they were stopped by the United States gunboat Nashville and compelled to return A schooner loaded with Panama troops was sent to Bocas Del Toro, but they went unarmed.

Fears are entertained for the safety of Americans in Colombia and that the anger of the populace may be vented against foreigners generally The police at Savanilla have mounted two obsolete guns, covering the wharf.

The Orinoco arrived here bringing news of General Torres and the Colombian troops he took from Colon after the proclamation of the Republic of Panama. The soldiers behaved well on the voyage. On the arrival of General Torres and his troops at Cartagena the news of events on the isthmus quickly spread and caused excitement. General Torres and his officers were threatened with arrest as traitors, but the threat was not put into effect. The populace, greatly excited, soon crowded the streets, crying "Down with the Americans!" United States Consul Ingersoll, fearing violence, remained shut up in the consulate.

Greeted by Furious Outcries.

The excitement at Barranquilla increased with the spreading of the news of the secession of the isthmus, which was supplemented by exaggerated accounts of the alleged part played by the United States therein. Panama's declaration of independence was read from a newspaper by the prefect to a crowd assembled in the plaza, and was greeted by furious outcries and shouts of "Death to the Panamalans!" and "Death to the Americans!"

The prefect followed the reading by a speech in which he declared that the Colombian government would never permit the secession of the isthmus and would win back the lost territory at any cost. The crowd in the plaza indulged in many extravagant threats, impossible of execution.

United States Vice Consul Lovelace was sitting on a balcony of his house at Barranquilla when several stones were thrown at him. He retired indoors and was not further molested by the Colombians.

Quiet at Panama.

Washington, Nov. 13. — The navy department received the following cable dispatch from Rear Admiral Glass, commanding the naval forces on the isthmus: "Everything is quiet at Panama. No sign of any dissatisfaction. It is reported that there are a few Colombian troops at Buena Ventura. The Colombian gunboat Bogota sailed from Buena Ventura with troops aboard, but put back to port again. British steamers Manavi and Quito were unmolested."

BLAZE CREPT TO MAGAZINE

Timely Discovery of Fire On Torpedo Boat.

[By Telegraph to The Age.]

Norfolk, Va., Nov. 13—Lieutenant Roland I. Curtin and several seamen on board the torpedo boat destroyer Lawrence saved the craft from destruction. A lighted candle left by a workman on a wooden box in the vessel's forward compartment caused a fire which burned much of the Lawrence's woodwork before it was extinguished by Lieutenant Curtin and some seamen just before the flames reached the magazine, in which a large quantity of explosives was stored. Lieutenant Curtin and his men were overcome by smoke and lost consciousness after the fire was extinguished. Their condition is not serious.

Sick List.

Mrs. Frank Guenther is confined to her home on South Second street with an attack of typhoid fever.

RIOTS RESULT IN BUSIEST SECTION OF CHICAGO FROM THE STREET RAILWAY STRIKE

SAME OLD TALE OF FEW TURKEYS

Turkeys for Thanksgiving day feast bid fair to be rather scarce in this community and high in price, they being now worth ten cents a pound, live weight, in the local market. Farmers report very poor luck with their turkeys the past season and local grocers inform us that turkeys promise be high priced during the holiday seasons. Chickens are high priced too so that the Thanksgiving feast promises to be a costly one and those who will be able to sit down to a fine turkey browned to a turn, on Thanksgiving day will feel like the favored few.

PORTO RICO IS PROSPERING AND LOYAL TO U. S.

[By Telegraph to The Age.]

Washington, Nov. 13. — In his annual report on the condition of affairs in the island of Porto Rico, made public, Governor Hunt says that the situation is one of hope, and that there is progress and improvement, with a strong current in favor of Americansim. Governor Hunt reports material growth in the commerce of the island, the total exports for 1902 being $14,866,000 as against $12,309,000 for the preceding year. The report discloses the significant fact that the first time since American sovereignty the balance of trade is in favor of Porto Rico. In any situation which may arise the people, he says, will be found loyal to the United States.

FOXY FRANCES KEPT TAB ON OSCULATIONS

[By Telegraph to The Age.]

Albany, N. Y., Nov. 13.—The appellate division has sustained the judgment obtained by Miss Frances Petit, who was awarded a verdict of $3,000 for 1,236 kisses. The case comes from Saratoga county, where a blacksmith named Tittlemore courted Miss Petit for 14 years, during which time she says he kissed her 1,236 times. She says she knows, because she kept an account of the number of kisses in her diary Miss Petit brought suit for $50,000 for breach of promise. After he lost the case Tittlemore went into voluntary bankruptcy.

PULLED PUPIL'S TONGUE LOOSE

[By Telegraph to The Age.]

Rochester, N. Y., Nov. 13.—A warrant has been issued for the arrest of Miss Hattie Bodine, who teaches in West Barre, Orleans county. Leonard Standish, a 10-year-old pupil, did something to annoy Miss Bodine. She commanded the lad to put out his tongue and when he complied she took hold of it and gave it a jerk wrenching it loose from the roots.

BRAKEMAN TOPE IS FATALLY HURT

W. J. Tope, a Panhandle brakeman, well known in Coshocton, was fatally hurt in the Dennison yards early Thursday morning, by being thrown from the top of a car by a small collison of a cut offcars.

Pop Corn Business.

Howard Gallagher of Columbus, traveling freight agent of the Baltimore & Ohio railroad was here in conference with C. B. Beall Thursday in regard to shipping popcorn from Chicago for Mr. Beall's establishment in Columbus and in this city.

Non-Unionist Mobbed by 2000 in State Street.

POLICE FORCE IS IMPARTIAL

Men Shot and Women Hurt In Attempts to Run Cars.

[By Telegraph to The Age.]

Chicago, Nov. 13.—Officials of the Chicago City railway abandoned their first effort to operate cars by nonunionists because of the disorder caused by sympathizers of company employes now on strike. Another trial is to be made soon under police protection.

All along the lines, wherever the cars were started, strike sympathizers made desperate onslaughts on the crews, and continuing as long as cars remained on the tracks. The tie-up was made complete. A number of cars were wrecked, and that no person was killed is no fault of the rioters. One man had his back broken, and the first shot of the strike was fired at Wentworth avenue and West Sixty-ninth street, where a mob of several hundred persons tried to hold up a train. Many persons, chiefly nonunion streetcar men, were injured by flying stones or splintered glass. Two women were among those hurt.

Excepting a few dozen pasengers, who had to flee from the cars, the 300,000 daily patrons of the company were forced to all sorts of other methods in order to get down town and back. With faces and hands bleeding from the attacks of the strikers, motormen, gripmen and conductors who tried to run trains returned to the barns and refused to go out again without protection.

Police to Be Impartial.

The police confined their efforts to seeing that the passage of cars from the barns was unobstructed, and that crowds and blockades in the streets were quickly cleared. This was done under orders from Mayor Carter H. Harrison, whose announced purpose was to preserve an impartial attitude, taking sides neither for nor against the strikers or the streetcar company. Developments regarding the attitude of the municipal administration hinge largely upon a new official, Herman F. Schuettler, who, under appointment of the mayor, assumed the duties of assistant chief of police. Schuettler will be in direct charge of police arrangements during the contest.

The strike is the outgrowth of persistent efforts to secure increased wages and exclusion of nonunion employes. About 3,000 men, practically the entire force of the company's wage-earners, were idle. The number of men at any time running cars was only a small fraction of the number usually at work.

Caused a Riot.

Derogatory remarks regarding the union by an armed nonunion employe of the company caused a riot at Thirty-sixth and State streets. The man was chased into the engine house near by and before the police could reach the spot a mob of 2,000 persons surrounded the place, howling for the life of the refugee. A squad of policemen finally quelled the disturbance.

The company's stationary firemen have also presented demands for increased wages, but declined to go out. The committee representing the firemen offered its services to the company as mediator Whether or not the offer will be accepted has not been decided

LOW BRIDGE INTO U. S. COURTS

In Zanesville, Superintendent Bennett of the C. & M. V. Ry., waived examination before U. S. Commissioner Meyer and bound over to the U. S. district court in Columbus. The charge is that the company has erected a bridge across the Muskingum river, eight miles below Dresden lower and of narrower channel than required by law.

Cars Off Track.

A couple of dump cars went off the track near the tower Thursday afternoon, and blocked traffic on one of the main tracks for an hour. No delay was experienced and little damage was done.

NewspaperARCHIVE®
NewspaperARCHIVE®

DULCET TINKLE OF GOLD TAKES PLACE OF WHEEZE OF REED ORGANS

Truth Stranger Than Fiction Tells How Former Coshocton Piano Salesman is Now a Multi-Millionaire.

James W Hopkins, who ten years ago was employed as a piano and organ salesman by J. A. Compton in this city and who is now said to be one of the richest gold and silver mine owners in Nevada has been shaking hands with his old friends in this city for the past few days. His manner is so ordinary and so much like it was ten years ago when he was an unassuming business man that Coshocton people have been inclined to eye him with incredulity during his recent visit and smile when the millionaire's name was mentioned. The story of his marvelous and meteroic career since he lft here does sound like fiction and no doubt has been greatly exaggerated at times.

In a glowing account of Mr. Hopkins' holdings, the Salt Lake Tribune makes the assertion that his gold mines will probably make him the richest man in the world. Whether this statement is true or not it is at least certain that Mr. Hopkins is on "easy street' for the remainder of his days and that he will never have to sell pianos and organs again.

He has a brother, Clarence Hopkins, who has located on adjoining land at Reno, Nev. Clarence Hopkins also lived in Coshocton at one time and was a foreman on the old C. C. & S. railroad. He married Miss Vinnie Dyson, of Columbus, O. Dan Wheeler, formerly of Mohawk, in this county and J. W. Loder, who lived back of Roscoe, both live within a stone's throw of Mr. Hopkins.

About ten years ago Mr. Hopkins left Coshocton He went to New Orleans and continued as a salesman prospering in a small way. A short time later he drifted to Reno, Col., where he purchased a summer hotel known as "Steamboat Springs" and here it was that his fabulous wealth came upon him.

We give the tale of his rapid strides toward wealth by reproducing extracts from a five column article written by a special correspondent of the Salt Lake Tribune one year ago. The correspondent says:

"Statistics give the production of the Comstock lode at $600,000. This is believed by many to be far too low and there are reliable figures to prove that the precious metal from that one mine is more than $1,000,000.

"The Comstock was the largest gold and silver mine the world had ever known. Would the world believe that there is still a larger mine in Nevada than the Comstock? The Comstock was destined to double almost our stock of hard money. Can the world accept readily the statement that Nevada again is destined to double the world's volume of gold?

"Thirty nine years ago the Comstock was booming The shrewdest miners the world had yet produced passed almost daily over this wonderful deposit at Steamboat Springs This was a rendevous for the bonanza kings, Mackey, Fair, Flood O'Brien, Jones. Here they came to take their "vapor, tub, mineral or steam bath," watch the geysers spout drink wine and put the stock market up or down. It was a convenient distance, only six miles from the Comstock and they could bask in the shade of the poplar trees bathe in the waters of the springs and dream of millions on the Comstock. But no one ever dreamt that right beneath where they sat only fifty feet down, was a greater bonanza still than was ever found on the Comstock.

"It seems trite to say that the story of this discovery reads like a romance. In truth no fiction could equal in interest this reality. Your correspondent yesterday spent the afternoon as the guest of Mr. Hopkins and his family and was told the story of this discovery from beginning to end with permission to use it.

"It is an historical fact that many of the great mines of the country were discovered by mere novices. Pure accident will account for many. Steamboat Springs is simply a chapter of accidents or rather a book. It was all tomfoolishness as one of them expressed it. It is no disparagement of Mr. Hopkins' abilities to say that when he discovered Steamboat Springs he didn't know a mine from a hole in the ground. But he has proved himself a born mining engineer, and there are few brighter men in his profession than he is today.

"Mr. Hopkins was a traveling man when he first saw Steamboat Springs in the fall of 1899. He had heard of the famous resort and drove out from Reno twelve miles to look at the place He was so favorably impressed that he took a bond on the property with a view of making a great sanitarium. Mr. Hopkins had always been a great student since the day when his father was ruined by the civil war and the young Hopkins had his own way to make in the world. And in passing it is well to remark that Mr. Hopkins is descended from that family of Hopkins one of whom, Stephen Hopkins was the first governor of Rhode Island and was one of the signers of the Declaration of Independence. Another founded John Hopkins University and another was Mark Hopkins of the Southern Pacific company.

"So Mr. Hopkins carried away with him from Steamboat Springs some samples of the deposit made by the waters of the spring and began a systematic study. The result was that he organized the Great Western Compound and Development company of which he himself was the principal stockholder. The object of the company was to manufacture a compound for welding iron and steel It is this company that now owns Steamboat Springs. The company is capitalized for $100,000 in $100 shares. Mr. Hopkins is the president of the company.

"The Great Western Compound and Development company took possession of its property and the president settled down to a quiet career as landlord at the Steamboat sanitarium. If he hadn't had hard luck he might have been one still and might have died without knowing the possessed the great wealth which will probably make him the richest man in the world. Thus passed the first Spring.

"But one day in the fall the spring that supplied the bathhouse stopped running. It had been a famous spring in its day and had spouted geyser-like high in the air. And that same spring had been bored down forty years ago within ten feet of the rich body of sulphurets, surpassing anything on the Comstock. Then when the Sutro tunnel was run and they began deep mining on the Comstock the spring no longer spouted It was plainly evident that the pumps on the Comstock only six miles away were draining the water from Steamboat Springs. But even this did not set the mining experts to thinking"

Mr. Hopkins sent for a driller and had him drill the dry well deeper Out of the hole came bits of yellowish sparkling quarts and rock. The wise ones told Hopkins it was nothing but iron pyrites and sulphur. But he was not to be satisfied and sent a bucketful of the rockets to a Reno assayer. The reply came back that it bore gold to the astonishing amount of $1557 to the ton. Hopkins thought it read $4.55 and drove in and gave the assayer a "piece of his mind" but was soon set aright.

Then began the earnest development of the property which makes the man who formerlyy sold pianos and organs over the Coshocton county hills, a multi-millionaire today and the prospect of becoming the richest man in the world, not even excluding John D. Rockefeller.

TO CURE A COLD IN ONE DAY.
Take Laxative Bromo Quinine Tablets. All druggists refund the money if it fails to cure. E. W. Grove's signature is on each box. 25c.

Hunter's Election Disputed.

Louisville, Ky., Nov. 13.—Returns from all the counties in the Eleventh congressional district, with only a few precincts missing, give Dr. Godfrey Hunter 5,022, D. C. Edwards 3,849, John D. White (Pro.) 2,064. These figures are disputed by Edwards, who claims that the official count will give him a majority of over 200

GUARANTEE BOND WITH EVERY PACKAGE.
C. E. Anderson's new way of Selling Mi-o-na, the Flesh-Forming Food.
There are not very many things in C. E. Anderson's large stock of medicines, that he is willing to have you take out of his store and say if it does not give you satisfaction you need not pay for it.
In reality it is in this way that he has been selling Mi-o-na, the flesh-forming food and digestion regulator, as you will see by reading the following bond.

GUARANTEE BOND
I hereby agree to refund the price paid for Mi-o-na, if the purchaser tells me that it has not increased flesh and given freedom from stomach troubles.
Signed.....

The signed bond gives you his receipt for the money and is his agreement to refund it if you find that Mi-o-na does not give an increase in weight and absolute freedom from stomach troubles.
Look into the faces of the men and women of Coshocton and see how large a proportion have grown thin and haggard before their time. What these people need is Mi-o-na, the flesh-forming food a restorer of helth and strength to the digestive organs.
The guarantee bond that C. E. Anderson gives you with Mi-o-na, speaks volumes for the merit of Mi?o?na. No one can afford to suffer longer, or be thin and weak, now that there is a chance like this to get a remedy that costs nothinng unless it restores health and strength. 9

Census Report on Wages.

Washington, Nov. 13.—The census bureau promulgated a report on wages of employes in manufacturing establishments in the United States. From the actual payrolls of 720 manufacturing establishments, employing in 1900 about 250,000 employes, 304 different occupations in 34 industries have been tabulated. In the agricultural implement occupations, involving mainly the central states, increases of wages have occurred, with few exceptions. Wages in furniture factories declined in the middle states, those of cabinet-makers remained stationary, and finishers slightly increased. Slight increases are reported in the lumber and planing mills in central and Pacific states and in carriage and wagon factories in the middle and central states. Rates in car shops fell. In the foundries and metal working industry there appears to have been little variation in rates, although in particular occupations there were changes of greater or less magnitude. Wages are highest in the Pacific and lowest in the southern states.

F. B. Neal, cashier of Merchants bank, Jackson, Miss., suicided. Ill health the cause.

Democratic members of the senate will oppose ratification of a canal treaty with Panama.

Lebaudy brothers' dirigible balloon covered 46 miles in 1 hour and 35 minutes at a trial near Paris.

Robbers dynamited the safes in the postoffices at Madison and Lafayette, O., securing less than $1,000.

The Toledo harbor is blocked to navigation by the sinking of the big steel steamer Luzon in the channel at the Wheeling railway bridge.

A court at Sunbury, Pa., decided that in the eyes of the law the decision of the anthracite strike commission is not binding on either the miners or the operators.

TONSILINE CURES SORE THROAT.
Is safe and pleasant to take and quick and sure to cure. 25 and 50 cents. All Druggists.
THE TONSILINE CO., CANTON, OHIO.

Age ads. make busy merchants.

'Phone The Age your news.

FURNISH YOUR HOME
Before the Marriage Ceremony at
CALLAHAN'S BIG STORE
If you act on this advice you'll surely have reasons to thank us later, as you will have nothing to do but be happy. The selection here is so easy and the quality of our furniture above question. Not only that, but the price is so low that you will have plenty of money left for other needed furnishings.
During October we can offer you Special Inducements.
J. B. Callahan
SELBY BUILDING, MAIN STREET

FACIALINE
The great foe of Tan, Pimples, Freckles, Liver Spots.
Facialine is absolutely guaranteed to remove all these facial blemishes when used according to directions. One box will convince any doubting person in the land.
A box of Facialine may be obtained by sending 50 cents to
THE FACIALINE CO., Warren, Ohio

ROSE BROS. FURNITURE CO.
Are making special prices on all Furniture to make room for the
New Holiday Stock
UNDERTAKING A SPECIALTY

WILLIAM FEASLEY
Slate and Tin Roofing
All kinds of Repair Work Metal Ceilings a specialty. Galvanized Iron Cornice and Sky light Work.
Phone 164
Bell Phone 2 on 25
Balch Building, Main St.

Something Doing
It does not take a telescope to notice that there is something doing as we are always busy. What is the reason? Best Goods, Honest Prices, Courteous Treatment. Telephone us your orders or send us word and we will stop for them. Goods and prices always please.
DAWSON & SMITH
Corner 6th and Main

Do you want your husband to love you
Every day and every hour?
Prove your interest in his welfare
By using DIAMOND DUST FLOUR.

The American Kipling
W. A. Fraser, continues his absorbingly interesting series with "The Tale of Hathi Ganesh, the White Eared Elephant." These
"Sa'-zada Tales"
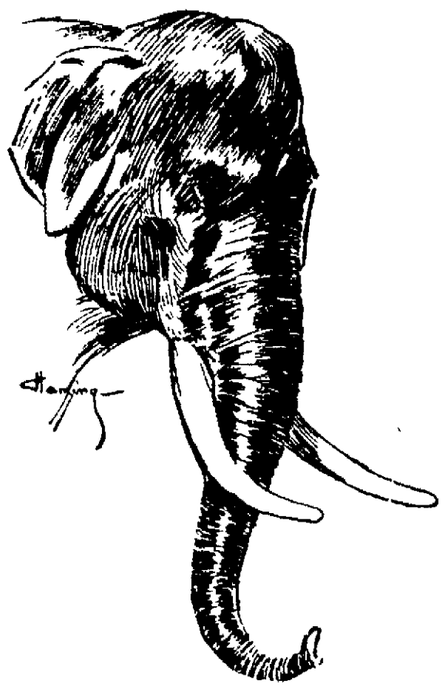
"HATHI COULD BE HEARD BLOWING SOFTLY THROUGH HIS TRUNK TO CLEAR HIS THROAT"
Now running in the METROPOLITAN Magazine are in Mr. Fraser's cleverest vein, and shows he has earned his title of "The American Kipling."
In the
METROPOLITAN MAGAZINE
for NOVEMBER
(A 18) R. H. RUSSELL, PUBLISHER, 3, 5, AND 7 WEST 29TH STREET, NEW YORK

NEWSPAPER ARCHIVE®

FREE! FREE!

AS LONG AS THEY LAST

THIS IS OF IMPORTANCE

TO YOU

We Have Arranged With the Proprietors of

IRVING'S

Buchu Wafers

The New Guaranteed Cure for

All Kidney Troubles

So, that if you will call on

SATURDAY, NOV. 14th

You will be Presented with a FULL SIZE BOX, the Regular Price of which is FIFTY CENTS.

This Generous Offer is made solely to prove the Merits of this WONDERFUL REMEDY.

REMEMBER THE DATE, SATURDAY, NOV. 14th

Call Early, as Only a Limited Number of Boxes Will be Given Away.

C. E. ANDERSON, Coshocton, Ohio.

Constipation causes two-thirds of all sickness in the world. Why suffer when Rocky Mountain Tea will make you well and keep you well? 35 cents. C. E. Anderson.

They work for you—Age want ads.

STOP

LOOK AND LISTEN

Why guess at the time when

$8.75

Buys a 20 Year, Gold Filled, Stem Winding, American Made

Watch.

You can't imagine how nice they are. Come in and see them.

BROOKE,

The Jeweler.

NEW BOOKS

Our line of books for fall and winter reading has arrived. We have all the latest and best selling copyright works of the leading authors of the day, as well as all the popular low priced books.

C. E. ANDERSON'S

Drug and Book Store,

104 MAIN STREET.

OHIO

[By Telegraph to The Age.]

Canton, O., Nov. 13.—Justice William R. Day, as president of the McKinley Memorial association, has directed Secretary Hartzell to call a meeting of the association to be held at the Arlington hotel, Washington, D. C., Nov 19 Plans for the memorial will be considered and artists and sculptors will be given a hearing

Thanks People of Ohio.

Cincinnati, Nov. 13.—Fedel G. Pierra of Havana, former secretary of the Pan-American congress and formerly at the head of the propaganda commission forwarding the cause of Cuba in the United States prior to the war with Spain, was the guest at the Commercial club banquet here. Pierra demonstrated the financial and political conditions of the Cuban republic and thanked the people of Ohio and Cincinnati for the assistance they rendered his cause when he was here as the propaganda commissioner He declared that there is a great field in Cuba for American capital and industry

Slashed an Actor.

Wheeling, W Va, Nov 13 — Michael McNeil, leading member of the "Miss Bob White" opera company, was severely stabbed in the face by Timothy Hickey in a saloon at Benwood. The company was on its way from Bellaire and while waiting to take a train at Benwood McNeil and others entered a saloon An argument was started by Hickey and he drew a knife and slashed McNeil under the eye Hickey fled to Bellaire, but was brought back and placed in jail. McNeil formerly resided at Lancaster O

Seeking Reinstatement.

Springfield, O, Nov 13.—Joseph D. Little of this city, father of Cadet Little, who was dismissed from the United States Naval academy at Annapolis, Md, for hazing, held a conference with Congressman B Kyle, representative from this district, in regard to interceding for his son. Cadet Little's father has secured the aid of United States Senator Marcus A Hanna, who has promised to secure the help of United States Senator Joseph B Foraker in having the young man reinstated in the academy

Church Building at Exposition.

Cincinnati Nov. 13 — At the meeting of the Disciples of Christ in Detroit J H Garrison and James H Allen of St Louis and S M Cooper of Cincinnati were appointed a committee to arrange for the church on the exposition grounds at St. Louis Information was received here that the site had been secured and it was announced that an octogonal building would be constructed on the grounds at St Louis, a fac simile of the study of Alexander Campbell, the founder of the church, at Bethel W Va.

Claims Gas Affected Speech.

Toledo O Nov. 13 — Common pleas court is hearing the suit of Mary A. Ledyard an elderly milliner who asks $10,000 from the Toledo Gas and Oil Burner company claiming that the fumes of gas arising from their plant, which was under her apartments, made her sick and seriously injured her voice, causing her to lose it altogether for a time. The defendants claim that if the vocal chords were injured by gases that such gases came from the sewer.

Fired on Stockade.

Portsmouth, O., Nov. 13.—Sheriff Wetter sent several deputies to South Webster to maintain order among striking brickmakers, who bombarded the plant of Harbison & Walker and fired on a stockade where nonunion men are housed.

WEST BEDFORD.

West Bedford, O., Nov. 13—Messrs. Lakin Crouther and Finnells are varnishing inside of the M. E. church.

Howard Brown of Coshocton is calling on friends of this place.

Frank Karr took dinner at the Butler house on Wednesday.

Frank Howlett who has been in Newark the past summer has returned home.

Rev. William McFarland of Syracuse, N. Y., has been visiting his uncle Matthew McFarland and preached a very interesting sermon on Sunday. Subject the Mastership of Christ.

Bene Pigman's children Grace and Fred will room in the James Owen's dwelling.

A. L. Smith visited friends in Coshocton this week.

Gala Wheeler of Chesterville is visiting friends here.

John McVey of Walhonding is spending a few days hunting with his uncle "Dick Butler."

Six Trainmen Killed.

Louisville, Ky., Nov 13. — Two heavy freight trains, one of them a double-header, collided in a dense fog near New Hope, Ky., on the Knoxville and Nashville, killing six trainmen and injuring two, one fatally The dead are: Martin Graves, engineer, Martin Conner, engineer; Edward Sturges, engineer; John Reynolds, fireman; William Lyden, fireman; H. H. Leach, fireman. Injured: R. E. Hume, head brakeman, will probably die; A. Winkler, brakeman. The freight trains met on a reverse curve at the top of an embankment 30 feet high. The three engines were completely demolished and nearly every car of both trains landed at the foot of the fill. Fire soon broke out, and 15 cars of merchandise and coal were destroyed. Special relief trains were sent from this city and Lebanon and the bodies of the trainmen were recovered Hume, who was the only one of the men found alive under the wreckage, had his jaw torn off, and was otherwise badly hurt

ONLY MAKES A BAD MATTER WORSE.

Perhaps you have never thought of it but the fact must be apparent to every one that constipation is caused by lack of water in the system, and the use of drastic catarrtics like the old fashioned pills only makes a bad matter worse. Chamberlain's Stomach and Liver Tablets are much more mild and gentle in their effect, and when the proper dose is taken their action is so natural that one can hardly realize it is the effect of a medicine. Try a 25 cent bottle of them. For sale by C. E. Anderson.

Chamberlain's Stomach and Liver Tablets are becoming a favorite for stomach troubles and constipation. For sale by C. E. Anderson.

THE GREAT "RUB-DOWN."

FOUR-FOLD LINIMENT.

For Sore Muscles, Pain in Back, Sore Throat and Sprains.

AT ALL DRUGGISTS. 25c, 50c, $1.00

THE EUREKA LAUNDRY

HIGH-CLASS WORK.

J. R. SPECK, Proprietor.

Work called for and delivered free

Phone 98

CUT PRICES ON MEAT

For a short time only for benefit of patrons and consumers.

Terms cash.

Bacon, 14 cents per lb.
Hams, 14 cents per lb.
Steaks, 10 to 14 cents per lb.
Roasts, 8 to 10 cents per lb.
Boiling Meat, 5 to 8 cents per lb.
Pork, 8 to 12½ cents per lb.
Sausage, 12½ cents per lb
Lard, 12½ cents per lb

J. F. Albertson

Arcade Meat Market

1006 Main St. Both Phones

Stoves to Burn.

I have moved to 238 Main street and have stoves to burn of all kinds. Also a full line of Furniture.

I pay cash for all household goods and Stoves.

Huffman's Second-Hand Store,

T. C. HUFFMAN, Prop.

Opp. Snyder's.

Great Fire Sale

Fruits, Candies, Nuts, Cigars and Tobacco

$3.000 worth of these must be sold at once. While they are damaged some by fire they are still good.

Get your Cigars for

Christmas Presents

while you can get them cheap

M. J. ELUM & BROTHER

For over Sixty Years an Old and Well-Tried Remedy.

Mrs. Winslow's Soothing Syrup, has been used for over sixty years by millions of mothers for their children while teething with perfect success It soothes the child, softens the gums, allays all pain; cures Wind Colic, and is the best remedy for Diarrhoea. Sold by druggists in every part of the world. Be sure and ask for MRS. WINSLOW'S SOOTHING SYRUP and take no other. 25 cents a bottle.

Unexcelled—Age Job print.

This Natural Oil Grows Hair Stops Falling Hair Cures Dandruff TRY IT

Special care must be taken of the hair to keep it healthy—

NATURAL WHITE OIL

is nature's own remedy—a pleasant, soothing and safe tonic that works wonders—

Is not greasy.

A Druggists 50c a bottle

Write for booklet

THE WHITE ROCK OIL CO. CLEVELAND O

C. E. Anderson, No. 2 Forbes Block.

Age ads. make busy merchants.

The Age ads. bring good results. Brand of busy merchants—they use ads

BURSENDE EYE BALM.

An infallible cure for granulated lids and sore eyes of any kind. 12-1

New York Racket Store

$4 TOILET SET $2.98

This is the opportunity of a life time to buy an up-to-date 10 piece toilet set at $2.98, regular $4 00 value. This lot consists of highly decorated and the best tints, green, blue, pink. Come early for they will not last long at the price.

IMPORTED DECORATED CHINAWARE

We have our holiday Decorated Chinaware opened for inspection. Our stock is larger than ever, gives the purchaser a better chance to make a selection.

BIG VALUES ON OUR 5c AND 10c COUNTERS.

Another large shipment received from the factory of that fine candy, 10c per pound, worth 20c and 25c elsewhere. We always have bargains at the

New York Racket Store

J. B. RENFREW, Prop.

SAYS FOXY FREDDIE

"The game of foot ball is an art
Requiring brawn and brain in part",
Said Foxy Fred. "And the way to win it
Is to eat bread with good flour in it".

WHITE LILY is wholesome and nutritious.

NewspaperARCHIVE®

COSHOCTON DAILY AGE

Published every evening except Sunday by
THE AGE PUBLISHING COMPANY
Selby Building, Coshocton, Ohio.

Entered at the postoffice at Coshocton, Ohio, as second-class matter.

Both 'Phones No. 182.

NEW YORK OFFICE—523 Temple Court.
CHICAGO OFFICE—1306 Tribune Bldg.
CHAS. S. PATTESON.
Manager of Foreign Advertising.

Delivered by carrier to any part of Coshocton or Roscoe, ten cents a week; $5 a year.

All subscribers on carriers' routes who do not receive their paper regularly and promptly, will confer a favor by reporting the same to the office.
To insure change of display ads. the same day copy must be in hand before 9 o'clock.
Notices of church festivals, church entertainments, etc., where the object is to raise money, will be charged five cents a line each insertion.
Cards of thanks, resolutions of respect, society or lodge meetings, obituary notices and advertisements of balls and celebrations will be inserted for five cents a line.

The DAILY AGE is on sale at C. E. Anderson's drug store and H. D. Smith's news stand.

UNION LABEL

THE WEATHER.

Partly cloudy tonight and Saturday.

FEMINE CURIOSITY.

Three blocks of Fifth avenue, New York, were jammed full of curious women the other afternoon, the police were defied and almost a riot threatened. The occasion was the marriage of Miss May Goelet, the richest American girl, to an English duke.

The scenes created by the rabble were a disgrace to women. Miss Goelet is a good looking girl belonging to the 400 and with money enough to maintain a duchy in royal splendor. She didn't elope; so far as is known, there were no objections from the parents on either side, nor was there a jilted lover lying in wait to slay the bridal pair as they emerged from the church.

It was just an ordinary swell wedding. Perhaps it was a desire to see a girl who could count $25,000,000 in her own right. Or again it might have been curiosity to see a real duke Anyhow the women assembled in multitudes, trampled on another's gowns and behaved themselves shamelessly. Some gratified their curiosity and went away smiling, though with rent gowns Others, foiled in their efforts to see the bridal pair, secured an entrance into the church immediately after the ceremony, and despoiled it of floral ornaments and even of sacred vestments.

Women will walk miles to see a bride. They will wait hours in a church to witness a marriage ceremony between persons to whom they are utter strangers, and they look forward to an affair of the kind when their friends are directly interested with an anticipation born of genuine pleasure.

And why? Of course you have heard women discuss a marriage which they had just witnessed. The bride looked perfectly lovely although somewhat pale and just a bit nervous. But for the life of them, they couldn't understand what she could see in that dumpy, scrawny man. Why, she could have had anyone of a dozen. And then they recount the virtues of the husbands she might have had, all to the disparagement of the man she took It seems to be a woman's joy to show up the poor judgment of her sister. Thus they go on and on, discussing bride and groom, the clergyman, the best man and woman, the choir and the spectators, the flowers, the gowns and the hundred and one things that form necessary parts of a full-blown wedding. It is a fact that a woman can extract more gossip out of one marriage ceremony than a man can get out of an entire political campaign. And then it is so harmless!

As a preventative of another scene similar to that occurring at the Goelet-Roxburghe wedding The Age suggests that Carnegie or Schlwab build a wedding hall in New York exclusively for the use of the 400, and that it be made large enough to comfortably seat every woman in Greater New York and within a radius of a hundred miles.

DR. FENNER'S
KIDNEY and Backache CURE

All diseases of Kidneys, Bladder, Urinary Organs Also Rheumatism Backache, Heart Disease Gravel Dropsy, Female Troubles.

Don't become discouraged. There is a cure for you. If necessary write Dr. Fenner He has spent a life time curing just such cases as yours. All consultations Free.

"For years I had backache severe pains across kidneys and scalding urine. I could not get out of bed without help The use of Dr. Fenner's Kidney and Backache Cure restored me. G. WAGONER, Knoxville, Pa." Druggists, 50c., $1. Ask for Cook Book Free.

ST. VITUS' DANCE Sure Cure Circular Dr Fenner, Fredonia, N Y

For Sale by Siegrist & Williams

Sage of The Age

Superstitious? This is Friday the 13.

Glad we dont have to write the possessive of Molineux often.

Judging from the bill boards this week, "A Devil's Lane" leads "Way Down East." Go west, young man, go west.

Chicago can't stand the gaff long. New York's rioting woman at the Goelet wedding doubtless hastened the big trolley strike in the windy city.

When the quail hunter returns and says he has the limit, it doesn't necessarily mean the limit set by law.

The man who is half shot shouldn't go shooting.

The name of that new Panama envoy sounds like a fancy drink at a soda fountain.

The hunters' stories sound like Tom Johnston's ante-election claims.

Mayor Tom is not talking as much as he was.

The Fourth street paving is perhaps waiting for zero weather.

Nothing grows faster than Coshocton.

OUR EVENING SMILE

A Call Down.

The Villain (as the plot thickens)—Now is the time to act!
Voice From the Gallery—Good, good! We've waited long enough for it!

CHAMBERLAIN'S COUGH REMEDY IS PLEASANT TO TAKE.

The finest quality of granulated loaf sugar is used in the manufteaure of Chamberlain's Cough Remedy, and the roots used in its preparation give it a flavor similar to maple syrup, making it quite pleasant to take. Mr. W. L. Roderick, of Poolesville, Md., in speaking of this remedy says: "I have used Chamberlain's Cough Remedy with my children for several years and can truthfully say it is the best preparation of the kind I know of. The children like it and it has no injurious after effect. For sale by C. E. Anderson.

MISS UNTIED WANTED TO BE TIED

Breach of promise cases are not usually paying investments and the dividends on wounded affections are generally very meagre but a Zanesville woman, Ella Untied, whose name has furnished much food for puns, was awrded a judgment of $4500 from Benson G. Nethers, by a jury Thursday morning. The parties to the suit live near Frazeysburg. Nethers, who was represented by R. A. Powelson of this city, is a married man. The case was a highly sensational one and the court room was packed with men while the testimony was being introduced. The jury was out about one hour.

Four Initiated.

At the regular meeting of the Protected Home Circle in the Forbes hall Thursday evening the following candidates were initiated. Mrs. Charles Dickinson, Mrs. Charles Pfleger, Miss Jennie Bowen and Mr. Hamilton Parks. After the initiatory ceremony a few of the members repaired to Tyler's restaurant, where W. E. Rose entertained them with a luncheon.

Still in the Lead

Some little houses advertising to the contrary notwithstanding. The fact still remains that THE HUB is now, as it always has been, headquarters for the best class of Merchandise, in our line, to be found in the world. It is a well-known fact that the famous

Stein-Bloch Co. and Hart, Schaffner & Marx

Lines of clothing have no equals. For these goods we are sole agents in Coshocton county.

Copyright 1903 by Hart Schaffner & Marx

In Hats, Caps and Furnishing Goods

We carry the best lines made. Always latest in style, highest in quality, and lowest in price.
Money refunded when desired.
Very respectfully,

THE HUB

LEADING CLOTHIERS, HATTERS AND FURNISHERS

FORBES BLOCK, COSHOCTON, OHIO

Copyright 1903 by Hart Schaffner & Marx

SINGLE LIFE IS TOO LONELY

Twenty-Four Hours is All That McClelland Could Stand.

W. H. McClelland, a wealthy saloon-keeper of New Lexington, Ohio, evidently does not think much of single blessedness.

He was united in marriage to Mrs. Alice Nelson of this city by Rev. S. A. Fisher at his residence on Orchard street Thursday, and if his statement in the probate office at the time he secured the license be true, he had been released from the bonds of a previous match only about twenty-ofur hours.

He displayed a decree of another court granting him a divorce from another woman. Mrs. Nelson has also been previously married and is the daughter of Hugh Nelson.

Mr. McClelland is a well-to-do business man of New Lexington The happy pair left on No. 3, Thursday evening for New Lexington where they will make their home

LEASING FOR OIL UP IN TIVERTON

Thirty one oil leases were filed at the recorder's office this morning. They were taken by J S Ringwalt and W. F. Semple, of Mt Vernon on land lying in Monroe and Tiverton townships.

Says It Is a Good Thing.

Manager Joe Callahan received a telephone message from Manager Bowers of the New Philadelphia theatre this afternoon, saying that the Devil's Lane company last night gave the best comedy that had been there this season. The company plays here tonight.

It will pay you to try Water Lily Flour. If it pleases you tell others, if not tell us, Balch Bros. 20

ROSCOE MAIL CARRIER RESIGNS

Bids For New Contract Will Be Received Until November 24.

John Wicken, who carries the mail between Coshocton and Roscoe has resigned that position.

For carrying the mails on this route and from the T. W. V. & O. railway station at Roscoe, sealed proposals will be received by the Coshocton and Roscoe postmasters until November 24, 1903.

This service will not be let for any stated period, and no contract is required to be executed, but persons bidding must be honest and capable, not less than sixteen years old, and the accepted bidder will be expected to serve at the compensation proposed until otherwise ordered by the postmaster general, or until he relinquishes the service, which he may do at any time by giving the department thirty days notice.

A notice giving full particulars to prospective bidders is posted in the lobby of the postoffices at Coshocton and Roscoe

Into each life some rains must fall. Wise people don't sit down and bawl.
Only fools suicide or take to flight. Smart people take Rocky Mountain Tea at night C. E. Anderson

AUTUMN.

(Henry W Longfellow)

Magnificent autumn! He comes not like a pilgrim clad in russet weeds He comes not like a hermit clad in gray But he come like a warrior with the stain of blood upon his brazen mail His crimson scarf is rent. His scarlet banner drips with gore. His step is like a flail upon the threshing floor.

They work for you—Age want ads.

Advertise in The Age. It pays. | Age ads. act accurately.

THE GRAY HARDWARE CO.

Good Hardware at Fair Prices

Most people like to get what they pay for. Very few object to spending money when they feel they are getting full value for it. It is because of this that it has always been our policy to furnish

"Good Hardware"

At fair prices rather than goods whose only attraction is a low price. "The best goods at the lowest prices".
Good hardware at fair prices is our motto.

The Gray Hardware Co.

We Furnish Your Home

Be it understood that we allow no house to undersell us. Whatever the price elsewhere you can always rely upon getting the same article here for less money. We are the money savers.
Bargains for this week.

Mantel Folding Bed

We have the only Combination Folding Bed when it comes to Merit, Simplicity and Quality at a low price. No heavy weights. A child can handle them.

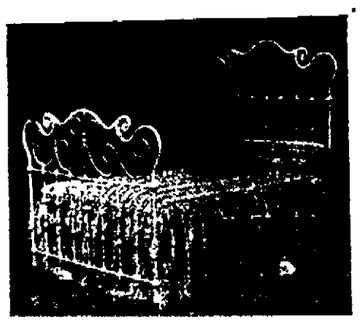

The Cleveland Iron Bed

Guaranteed for 25 years It is the best bed made and the price is low

$6.00 For Chiffoniers

Solid oak, fully finished and heavy five drawer bases.

Wolfe Furniture Co.

Home Furnishers and Undertakers.

THE STORE THAT SAVES YOU MONEY

NEWSPAPER ARCHIVE® NEWSPAPER ARCHIVE®

SOCIETY .. CHAT ..

Their First Anniversary.

Mr. and Mrs. Gleason Adams entertained a number of friends at their home on Cambridge road Thursday night in honor of their first marriage anniversary. The evening was spent in flinch, after which a clever guessing contest was provided, the task being to guess the number of eagle badges used in composing a star. S. H. Nicholas guessed 101, the exact number, and was awarded a handsome bouquet of crysanthemums. Dainty refreshments were served. The guests present were Mr. and Mrs. S. H. Nicholas, Mr. and Mrs. Robert Crawford, Mr. and Mrs. M. D. Custer, Misses Emma and Eva Jacobs, Miss Carrie Duncan, Miss Carrie Elliott, Quincy Adams and Henry Clark.

Surprise at Bowman.

Several of the friends of Mr. and Mrs. John Rodock gave them a complete surprise Wednesday evening, it being Mrs. Rodock's birthday anniversary. Oysters were served at 12 o'clock, games and music was the feature of the evening. The guests were Mr. and Mrs. James Clark, Mr. and Mrs. Will Richards, Mr. and Mrs. Waldo Neldon, the Misses Myrtle Neldon, Bernice Thompkins, Mayme Neldon, Mrs. Hattie Adams, of anesville, Albert Weatherwax, Perry Neldon and Charles Lewis.

An Art Evening.

An event of more than usual interest in local clubdom, is the "art evening" to be given by the ladies of the Coshocton Woman's club at the home of Mrs. J. L. Rue, on Chestnut street, next Tuesday evening. Each member of the club is privileged to invite one guest, and the program will be an interesting little journey through some of the noted galleries of Europe. Mrs. Bostwick will give a paper on the galleries of Naples and Venice; Mrs. Timmons, on those of Dresden and Munich; and Mrs. Frew, on the Royal Galleries of Madrid. There will be brief discussion, and display of noted art treasures, from the Cosmos pictures, photographs and engravings. Several musical numbers may also be added to the program. The evening will be one of social as well as literary enjoyment, and is sure to be delightful, as are all such events of the club.

Knights of Pythias Hop.

The Knights of Pythias gave one of their delightful hops last evening in their Castle hall. It was well attended and a number of out of town guests were present. The Shepler and Newton orchestra furnished the music.

They Belled Them.

The employees of the Meek-Beach company tendered Mr. and Mrs. Will Sauvery a rousing serenade Thursday evening. They also presented the happy couple with two handsome rockers.

Tonight

Just before retiring, if your liver is sluggish out of tune and you feel dull, bilious, constipated, take a dose of

Hood's Pills

And you'll be all right in the morning.

"The Woman Who Knows" adopts a paper for her own use which appeals to her own taste and which at the same time is correct according to the canons of good taste and good form.

Highland Linen and Two-tone Linen, the two most popular papers this year, are easy to write on, good to look at, and correct in finish. These dainty creations are being shown at C. E. Anderson's Drug and Book Store. 14

Personal

Rev. J. D. Lea, of Seville, O., is visiting Mr. and Mrs. S. C. Kissner on South Ninth street.

H. C. Platt went to Zanesville Thursday on business.

Charles LeCraft of Muskingum county was in town this morning.

C. H. Magruder was in Killbuck, Thursday on business.

George Caton left this morning for a quail hunt in Franklin township.

Mr. and Mrs. Thomas Clark, of New Guilford, are guests of Mr. and Mrs. I. V. Ralston on South Third street.

Mrs. James Ecklues has rteurned to her home in Columbus after a visit with her sister, Mrs. I. V. Ralston.

Mrs. I. V. Ralston of this city and Mrs. Lena Davis of Franklin, Station attended the funeral of Mrs. Roberts which took place at the Branch church near New Moscow.

Mr. Reno, who is in charge of the Fourth street paving has been in Elyria for a few days looking after some street work.

Miss Mary Cantwell, Miss Anna Hallisy, Will Hallisy and Will Clough spent Thursday evening in Newcomerstown.

Charles A. Warford traveling representative of the Barber Asphalt company is in the city.

William Wright of Philadelphia, who has been the guest of George Hottman on Mulberry street for a few days has returned to his home.

LOST—Envelope containing money finder please return to Frank Gephart, 647 Orange street and receive reward. 20

Tobacco Trust Won Case.

St. Paul, Nov. 13.—The United States circuit court of appeals handed down an opinion in the suit for treble damages brought by Joseph P. Whitwell, a local tobacco dealer, against the Continental Tobacco company, known as the tobacco trust, in which judgment is rendered in favor of the Continental company. Judge Sanborn wrote the opinion, which was acquiesced in by Judges Thayer and Van dervanter. The opinion affirms the judgment of the United States district court, which held that the refusal of the tobacco trust to sell its manufactured product to Whitwell did not constitute a legal injury and was not an act in restraint of interstate commerce and did not violate the national anti-trust law.

Tobacco House Fails.

Chicago, Nov. 13.—The recent failure of Sutter Brothers was responsible for another tobacco concern, that of Randall & Lanfield, seeking relief in the federal court of bankruptcy. The liabilities are given as about $40,000, with assets of an equal amount, of which $26,000 consists of stock.

TRIAL OF CHRIST WAS A TRAVESTY

Dr. Kaylor Shows Rank Injustice of Court of Pilate.

Had Grace M. E. church been a theatre, Thursday evening, the box office would probably have been placarded "standing room only." The congregation completely filled the large auditorium and many chairs had to be carried in. Even then, the walls were lined with person who were unable to secure seats.

Such a spectacle would not be surprising on Sunday evening but for a week night it is somewhat remarkable and speaks in most glowing terms of the opinion Coshocton people hold for Dr. aylor and his accomplished assistant, Miss Robinson.

Dr. Kaylor's theme of argument was an attractive one and probably the novelty of it tended to draw persons who are unaccustomed to attending church regularly to come and hear him. A special invitation had been extended to the attorneys of the city, and many of them were present.

The music was a feature of the evening. A choir made up of the musical talent of the Presbyterian and Methodist churches rendered most beautiful melody. Almost everyone remained until the entire service was over in spite of Dr. Kaylor's suggestion that it would be perfectly proper for anyone to leave after the main service was over if he saw fit to do so. Miss Robinson sang a number of beautiful solos and was listened to with rapt attention.

Dr. Kaylor took up the "Trial of Jesus Christ before Pilate from the Standpoint of a Lawyer," and, step by step, showed wherein there had been error in the proceedings from a legal point of view from beginning to end.

Dr. Kaylor said the first fault he had to find was in the manner in which they secure his arrest. They had hired evidence in securing the warrant. Secondly, there was illegality in the service of the summons. He was served in the night time, contrary to all Jewish law. This was sufficient grounds for quashing the whole proceedings, but further than this, the summons was issued and served on a Jewish feast day, an extraordinary breach of law and custom. Then the act of Peter, who at the time Jesus was served with the summons, drew his weapon and shed blood, was passed over lightly when it should have demanded attention if there was any basis for the action in law and right. There was criminal harshness in the service of the summons, the men who served it having been gathered from among the rabble.

Jesus was charged with blasphemy. He claimed to be of divine origin and said "Destroy this temple and I will rebuild it in three days." He was speaking of the temple of his body.

He was brought before the ecclesiastical court presided over by Caphias. He was given a preliminary hearing before Annas, who had no authority to hear the case. The case then comes up before the judge who had lowered himself to go out and work up testimony against Christ contrary to all precedent. The witnesses are brought in steeped in perjury Not only are the proceedings irregular but the judge is woefully biased. Not only does he lose his temper and become violent but he descends from his bench in the temple of justice and defiles the prisoner. He compels Jesus to answer whether or not he is of divine origin. He makes a finding of guilty pre-emptorily. But he is powerless to carry out the sentence and asks Pilate to ratify the judgment and condemn the prisoner to die. Pilate refused. Those bent on the life of Jesus seek some other plan to accomplish their purpose. In the very presence of the court they change the charge and substitute one of sedition and terason. This causes Pilate to act. He enters on the records of the court a finding of not guilty. Pilate is threatened with the powers of Rome. He turns and says "I will chastise him and let him go" Under what authority could he do this after his own finding? When he hears that Christ is guilty of spreading the gospel in Galilee he transfers the case on change of venue to Herod's court. Hence Herod could have no jurisdiction save what he got from Pilate.

It is a pricipal of all law that the accused shall be considered innocent until every material allegation has been proven against him and he is safe in his person from attack. But even while the trial is in vogue Herod endorses arraigning him in mock clothes and reviles him. He finds him not guilty nevertheless and remands him back to Pilate. Again the great principle that a man cannot be twice placed in jeopardy for the same crime is violated. Jesus is still deprived of his liberty.

Dr. Kaylor said he placed little stress on dreams or dreamers and thought they were largely due to deranged stomachs but the dream of the wife who wrote the note to Pilate bidding him to have nothing to do with that just man must have been a divine one.

In the face of repeated findings of not guilty Pilate signed the death warrant and it was executed.

Then Dr. Kaylor said he wanted to call upon some of the witnesses who knew Jesus best and offer their depositions duly authenticated. He mentioned Judas Iscariot who said "I betray innocent blood" and the sheriff that carried out the order of the court "when the sun veiled his fiery eyelid and refused to shine, while there was silence and darkness on the earth and in the heavens. He gave the testimony of Peter who said "I was under the power of Satan."

Taking the testimony of every enemy both collectively and individually and we find they all pay tribute to Jesus as a man. If he was not of divine origin then he was the rankest impostor that ever walked the earth and it is beyond comprehension how any man guilty of repeated falsehood and the greatest impostor on earth could be entitled a good man as Jesus was. Dr. Kaylor called to mind the testimony of St. Paul, "I doubt whether the 20th century will produce his equal."

His praise of Jesus was all that any man could say of another.

Dr. Kaylor concluded his lecture with a deep discourse on the world hereafter and the immortality of the soul.

HOW'S THIS?

We offer One Hundred Dollars Reward for any case of Catarrh that cannot be cured by Hall's Catarrh Cure.

F. J. CHENEY & CO., Toledo, O.

We, the undersigned, have known F. J. Cheney for the last 15 years, and believe him perfectly honorable in all business transactions and financially able to carry out any obligations made by their firm.

West & Trumax, Wholesale Druggists, Toledo, Ohio.

Walding, Kinnan & Marvin, Wholesale Druggists, Toledo, O.

Hall's Catarrh Cure is taken internally, acting directly upon the blood and mucous surfaces of the system. Testimonials sent free. Price 75c. per bottle. Sold by all Druggists.

Halls' Family Pills are the best.

If the farmers want good floor take your exchange and grinding to Balch Bros.' River Roller Mills. 20

Among The Hunters.

Joseph Robson, T. G. Robson and Will Lorenz returned home from Chili Thursday with 28 quails and 48 rabbits which they had bagged, Tuesday and Wednesday. Frank Karr, Will Robertson and Glenn Boyd went to Mill Creek township this afternoon to hunt on the Karr farm.

Will Continue Strike.

Minneapolis, Minn., Nov. 13.—W. E. Tudor, Murphreysboro, Ill., was elected president of the International Union of Flour and Mill Employes, succeeding John M. Finley, who resigned after urging the men to abandon the strike in the Minneapolis flour mills. The board of directors decided to continue the strike in Minneapolis.

THE RANSOM DRY GOODS CO.

DAILY ANNOUNCEMENT

50 New Tailor Made Suits

JUST RECEIVED FOR SATURDAY TRADE

IN BLACK, BLUE, BROWN AND FANCY MIXTURES.

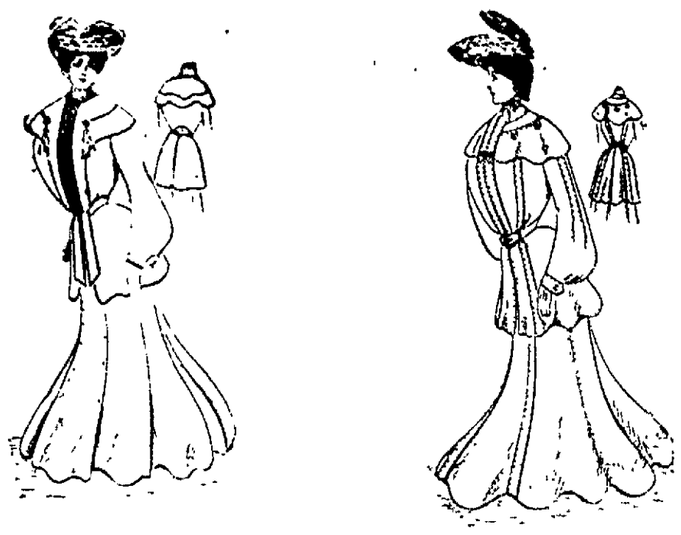

SEE THEM. THEY ARE BEAUTIES.

THE RANSOM DRY GOODS CO.

Rents New Room.

Mrs. Kate Rodgers leased the lower story and cellar of her new building to J. J. Murray, who will occupy it as a wholesale liquor house. He already conducts a similar concern on Hickory street which he will continue to run. The upper floor of the building has not yet been leased.

The milk station of William Hoop will hereafter be open on Sundays during the hours from 6 to 9 o'clock in the morning. 16

Coshocton society is to be initiated into the entertaining mysteries of a Japenese party next Wednesday evening, after the regular dancing lesson in Prof. Conklin's academy in Forbes hall. The regular school beings at 7 o'clock, but after its close comes the Japanese party. There will be introduced serpentines, Roman lights, confetti, etc., and lots of for confetti, etc., and lots of fun. Everybody invited. Price 50 cents per couple, extra ladies 25 cents. 13

Smith's Drug and Book store. tf.

TRY OUR

20c COFFEE

S. W. SNYDER & SON

BOTH PHONES

The Average Parent

Pays out a whole lot of money every year on his boy's shoes. He could save a lot of it if he bought the youngster's shoes in this store.

We have boys' shoes here that only cost $1.25, $1.50, $1.75 and $2.00 but they are most like iron and will stand an awful lot of hard wear—such as a good healthy boy gives his shoes.

Walker & Cantwell

The Shoe Men

Fashionable Millinery

416 Main St. Lang Coshocton

UNDISPUTED FACTS

You hear it on all sides. The gamin on the street, the industrious workingman, the studious school boy, the wise and learned Doctor of Arts, and in the busy counting house.

WHAT?

When you want something good in Suit or Overcoat, Hat or Cravat, Pants or Overall, go to Lynde & Gosser. They keep the best and all the newest.

STAG TROUSERS

Corduroys for men and boys.

The best pantaloons in the world. Every pair warranted.

LYNDE & GOSSER, Clothiers, Hatters, Furnishers

Burns Block, Opp. Court House.

How the World Fought Against One of Its Greatest Blessings.

An Interesting Paper on Anaesethetics read by Mrs. Paul B. Johnston Before the Home Study Circle.

The following interesting paper was read before the members of The Home Study Circle, at a recent session, by Mrs. Paul B. Johnston:

Few at the present day realize the changes in surgical practice that have been wrought by anesthesia. Before its introduction into the Massachusets General hospital, but thirty seven operations were performed a year. In the first five years after that event, operations averaged more than one hundred in number. In the year 1900, in the same hospital more than 3700 operations were performed. It is not uncommon for a surgeon to perform three hundred or four hundred operations a year, and many prominent surgeons do more than this.

The causes for the radical changes in surgical procedures, and the results attained are many, but two stand out so pre-eminently as to overshadow all the rest—anaesthesia and antisepsis. The discovery of anaethesia was one of the great events not only of surgical history but of all history. Before anaethesia the most rapid operator was the most successful surgeon, now it is the careful and painstaking operator, then everything was sacrificed to rapidity.

Thousands of operations are performed for the relief of suffering, or the cure of disease which without an anaesthetic would never be attempted It is undoubtedly true that never in the history of the world has the average technical skill of surgeons been so great as today. There are scores of surgeons today of not wide popular reputation who have actually greater technical skill than had some of the great celebrities of the past. In the older times a surgical operation was a remarkable event in a medical college, and the students gave up everything to attend. Now they are an every day occurrence.

The question of the discovery of the anaesthetic power of sulphuric ether has been largely debated. The honour was claimed by four men. Wells of Connecticut, Long of Georgia. Morton and Jackson of Boston. Each of these men have had their followers, but by quite universal consent the credit is awarded to Morton

There is no doubt that Wells a Connecticut dentist first used nitrous oxide in his practice to produce anaesthesia But when Horace Wells in December 1844, went to Boston, with his pupil, William Morton, to give a public demonstration of "a new era in tooth pulling" with nitrous oxide anaesthesia, no one took much notice of it, especially as an unfortunate mistake made the whole thing a failure. Wells and Morton were hissed and called impostors by the Boston dentists. It killed Wells, who died insane two years later from disappointment

Dr. Morton, a young man, kept up the struggle, but gave up nitrous oxide and tried chloric ether and then at Dr. Jackson's suggestion (a Boston chemist) ordinary ether instead. On September 30, 1846, Dr. Morton shut himself in his own office, and inhaled sufficient ether to render him unconscious for seven or eight minutes and he "awoke in possession of the greatest discovery that had ever been revealed to suffering humanity." It was late in the afternoon, but a patient unexpectedly appeared soon afterward suffering frightfully from an ulcerated tooth, but afraid to have it extracted. He asked the doctor to mesmerize him. Dr. Morton told him about his experiment with ether and the man gladly consented to take it. The tooth was extracted without trouble, but the man did not revive. The doctor and his assistants stood trembling fearing they had sacrificed a hunman life. At last Dr. Morton dashed a glass of water in the man's face, and "he recovered in a minute and knew nothing of what had happened."

Dr. Morton made no secret of his discovery, and urged it on the medical profession, who were entirely skeptical. Finally, he begged one of the surgeons at the Massachusetts General hospital to let him give ether to just one case. The surgeon was at first unwilling, but finding that there was no danger to life and that patient could be found to consent to use it he allowed Dr Morton to administer his new agent. On October 16, 1846 the first operation under ether took place Dr. Morton administered the anaesthetic to the patient and Dr Warren operated. The first incision was made and there was no sign of suffering A pin could have been heard to fall, so intense was the silence Dr. Warren completed the operation and inserted the stitches, still no signs of pain. The patient slumbered as peacefully as a child in happy dreams. Dr. Warren turned slowly from that recumbent figure and said quietly, "Gentleman this is no humbug." Surely the triumph of ether seemed secure. Yet we find instead miserable squabbles and bitter opposition

It cannot be said that Dr Morton derived much benefit from his discovery He died a broken and disappointed man in 1868 at the age of 49 years Although other anaesthetics have been discovered and have been applied for special cases, the use of ether is still universal. As an efficient and safe anaesthetic no rival has been found to supplant

The surgeon of sixty years ago would find much that is new in the modern hospital, and would be unable to account for the absence of many things with which he was familiar. The heavily padded doors of the operating room, which allowed no shriek of suffering to pass the hospital beyond, the hooks in the floors, and the ropes to the struggling victim the stalwart assistants to add their strength to that of the ropes—allthese things have disappeared forever. But the name of the man who wrought these changes is known to but one in a thousand. It is a strange commentory on the fickleness of fame.

The citizens of Boston erected a monument over the grave of William Morton bearing this inscription:

Inventor and revealer of anaesthetic inhalation,
By whom pain in surgery was averted and annulled;
Before whom in all time surgery was agony,
Since whom science has control of pain."

The story of anaesthetics now shifts to Scotland, where James Young Simpson, born in 1711, the seventh son of a poor Lowland baker, educated by the sacrifices of his family, a typical "Bonnie Brier Bush" student and worker, had become, by sheer genius, one of the great Edinburgh doctors of the day. In his student days, when he saw Liston raise his knife to operate on a poor Highland woman, he had been so moved by the sights and sounds of the operating table that he determined to renounce medicine and study law. He reconsidered this decision; but he went back to his studies "with the question permanently engraved on the tablets of his mind; can nothing be done to prevent this suffering?"

This was the man-as it turned out, the one man capable of doing it—who took up Dr. Morton's discovery and determined that anaesthesia should win. In the year following Morton's demonstration in Boston, the great Edinburgh physician demonstrated the anaesthetic power of choloroform, a curious liquid, hitherto considered of no likelihood whatever on account of its great weight and then known as "perchloride of formyl," a name since shortened to our familiaar chloroform. It is true chloroform had been discovered in this country, sixteen years before, and had perhaps, been used as an anaesthetic, but to Sir James Young Simpson belongs all the credit for the real discovery of its anaesthetic powers. Choloform is a pleasanter anaesthetic than ether. It takes effect and passes away more quickly and is less liable to cause nausea. It is, however, variable in its action, and not as safe as ether for ordinary surgical cases. It is not largely used by surgeons in this country, except in certain selected cases. It is one of the greatest blessings to suffering womanhood. When it can be received from the hands of a competent and careful physician, it need not be refused through fear. Queen Victoria was one of the first women to take chloroform during confinement and her action did much to hasten its general adoption in such cases; she did this at the request of Six James Young Simpson, who was her physician, one object in her mind being to popularize its use. Simpson was at that time, the most popular physician in the three kingdoms. It took all his popularity, all his genius, all his splendid forces of body and mind to "thresh out the victory for anaesthetics' as he said. "His life as undoubtedly shortened by the battle and by the strange irony of fate it was angina pectoris (neuralgia of the heart) that fastened upon him, so that he, who had striven so gallantly against pain for others suffered beyond relief himself." But before he died he had won the victory for chloroform, if not for ether."

He died in 1870, at the age of 59 years. A devout, loving consistent christian whose life from earliest childhood had been a life of faith and ministering to others he passed to his reward and left for once a world grateful to its benefactor. In Edinburg, on the day of his funeral, "one street alone was crowded—it led but to the tomb" Rich and poor duchess and fishwife, statesman and peasant, stood weeping as the bier passed silently that soft May day. "Prophet philosopher, worker and saint," said an American colleague, "they were gathered together in James Young Simpson.

In St Andrew's Chapel in Westminster Abbey, stands a bust of Sir James Young Simpson with the words:

To whose genius and benevolence
The world owes the blessings derived
From the use of chlorotorm for
The relief of suffering

Laus Deo

"Before whom in all time surgery was agony—Laus Deo" These words are the expression of the generation in which these two men lived

No other generation will ever appreciate anaesthetics as keenly; it cannot " Before the days of anaesthetics, wrote an old patient (himself a doctor) to Simpson "a patient preparing for an operation was like a condemned criminal preparing for an execution. He counted the days till the appointed day came He listened for the echo in the street for the surgeon's carriage. He watched for his pull at the doorbell; for his foot on the stairs; for his step in the room; for the production of his dreaded instruments; for his few grave words and his last preparations before beginning. And then he surrendered his liberty, and revolting at the necessity, submitted to be held or bound and helplessly gave himself up to the cruel knife." What the cruelty of the knife meant, then may be gathered from the fact that it sometimes took four strong men to hold a patient down on the table, and that the gushing blood, with its hot odor, often caused the sufferer to faint, mercifully before the torture was over. A surgeon was a man in those days, to be pointed at in the street and shuddered at when he passed, by all, who devoutly prayed they might escape his clutches. All this is done away with thanks to the discoveries of anaesthesia. May Morton and Simpson go down to all future remembrance as the two men through whose labors "the fierce extremity of suffering has been steeped in the waters of forgetfulness, and the deepest furrow in the knotted brow of agony has been smoothed away."

SKIN DISEASES THE OUTCROPPING OF BAD BLOOD

And while not always painful are aggravating beyond expression. With few exceptions they are worse in spring and summer when the system begins to thaw out and the skin is reacting and making extra efforts to throw off the poisons that have accumulated during the winter. Then boils and pimples, rashes and eruptions of every conceivable kind make their appearance, and Eczema and Tetter—the twin terrors of skin diseases—Nettle-rash, Poison Oak and Ivy, and such other skin troubles as usually remain quiet during cold weather, break out afresh to torment and distract by their fearful burning, itching and stinging. A course of S. S. S. now will purify and enrich the blood, reinforce and tone up the general system and stimulate the sluggish circulation, thus warding off the diseases common to spring and summer. The skin, with good blood to nourish it, remains smooth and soft and free of all disfiguring eruptions.

I suffered with Eczema of the hands and face for over a year, it was not only annoying and painful but very unsightly, and I disliked to go out in the streets.

I tried at least a dozen soaps and salves and became very much discouraged until I read in the paper of the cures performed through the use of S. S. S. I had little faith at first but determined to give it a month's fair trial at least. I am pleased to state that I soon noticed a slight improvement, sufficient to decide me to keep it up. After the use of six bottles my skin was as smooth and soft as a baby's. This was a year ago and I have never had any trouble since.

MISS GENEVA BRIGGS.
216 So. 7th St., Minneapolis, Minn.

SSS

Send for our free book on diseases of the skin and write us if you desire medical advice or any special information. This will cost you nothing.

THE SWIFT SPECIFIC CO., ATLANTA, GA.

LIFE PLANT

THE GREAT DISEASE EXTERMINATOR OF THE 20th CENTURY.

LIFE PLANT

A WARRANTY GOES WITH THIS MEDICINE

It cures to stay cured—all diseases of the STOMACH—LIVER—KIDNEYS—BLOOD and SKIN DISEASES. Its rapid cures are marvelous. It is a system restorer and tissue builder of the highest standard. There is no failure or disappointment. It does the work quickly and thoroughly—it brings back the color to the cheeks—the lips grow red—the eyes bright—unsightly blotches and pimples disappear—the head is held erect—the step becomes quick and buoyant—sleep is sweet and refreshing. No dreams leave their shadows for the next day—the mind becomes clear and active—appetite and digestion are perfect—the love of life is sweet again and the weak, tired, worn-out, moody and despondent self is buried irrevocably in the past.

Mr. J. C. Lukens, of Tippecanoe, Ohio, says: I have been greatly relieved of Nervousness, Stomach and Kidney Trouble by the use of Life Plant. As a family medicine to keep the blood in order and tone up the system and prevent sickness, I think it stands at the head of the list. Tippecanoe, March 1, 1900.

LIFE PLANT is sold at $1.00 per bottle—6 bottles $5.00. Sold by all druggists—sent anywhere on receipt.

MANUFACTURED BY
THE LIFE PLANT CO.,
CANTON, OHIO.

RAMON'S LIVER PILLS

Indigestion and Dyspepsia vanish when the system is put in working order by Ramon's Liver Pills and Tonic Pellets. Complete Treatm't

C. E. Anderson, No. 2, Forbes Block. C. M. Ferguson, Roscoe

Brühl & McDonald

PHOTOGRAPHS IN ALL STYLES.

MAIN STREET OPPOSITE POSTOFFICE

PHOTOGRAPHERS

AND NOW COMES

Oysters, Celery, Sweet Potatoes, Cranberries and all the other good things of the season.

Creamery Butter and Fresh Eggs.

W. A. SMITH, Park Cash Grocery

Lovers of good things never tire of

Highland Kisses

A dainty confection for dainty people. Absolutely pure and wholesome.

A Nickel a Package

Jas. McClurg Co.
PITTSBURG

Send direct, if your grocer or confectioner doesn't have them

To keep warm in winter keep healthy. Rich, red blood and good flesh are what make a person able to stand severest cold. Proper preparation for winter means putting your system in condition.

Hagee's Cordial of Cod Liver Oil (with Hypophosphites of Lime and Soda) is the thing to do it.

It cures coughs, colds, weak lungs, bronchitis, consumption, catarrhal conditions, nervousness, sleeplessness, indigestion, malassimilation, rheumatism, skin diseases, blotches, weakened conditions following fevers, etc. Hagee's Cordial is pleasant to take—it is a thin fluid without grease, bad taste or odor.

Sold by all druggists. Prepared by Katharmon Chemical Co., St. Louis, Mo.

D. D. BOYD,

The Real Estate Man

Has some fine bargains in Farm Lands and City Property.

No. 127 Park Avenue.
Phone 213.

She would not be an old maid if she had used Ayer's Hair Vigor. J. C. Ayer Co., Lowell, Mass.

BLANKETS

Fe have just placed on sal the largest assortment of Cotton and Wool Blankets we have ever shown, and prices are right. Cotton ones at

50c, 75c,
$1.00, $1.25 the Pair.
Wool at $3.50.

See window display for assortment.

Our fall and winter line of

UNDERWEAR

Is complete for ladies and men. Prices are right.

Winter weight and styles of

WALK-OVER SHOES

Are ready for your inspection. We need say but little, you know what they are

$3.50 and $4.00.

DAVIS & ROGERS
439 Main Street.

PROFESSIONAL CARDS.

JAMES GLENN E. F. STOCKUM
GLENN & STOCKUM,
LAWYERS-
NOTARY IN OFFICE.
Citizens Phone 101. Bell Phone 1451.
No. 18 Ricketts Bld'g Main Street, Opposite Court House.

R. K. MERRIAM, M. D.
Physician and Surgeon
Office in Lorenz Building Opposite Postoffice.
Citizens 'Phone No. 4.

DAVIS & CARR
DENTISTS.
Rooms 8 and 10, Selby Building
Citizens' Phone 678. Coshocton.
Fifth Street Entrance, Opposite Depot

LEVI WILLIAMS
ATTORNEY AT LAW AND NOTARY PUBLIC
Office in Hay Building . .
Over Walker & Cantwell's.

E. W. HART & CO.
ARCHITECTS.
165½ N. Hight St. Telephone 1308
Columbus, Ohio.

PROLONG YOUR LIFE

By taking a vacation. You need a rest. If you are not feeling well, don't call a doctor but take a lake trip; you will return home feeling new life and your brain blown free from cobwebs. Send 2c. for illustrated pamphlet. Address A. A. Schantz, G. P. T. Mgr., Detroit Mich.

Age ads. act accurately

Complete Line New Fall Woolens at

L. K. BEACH'S

Geidel Building. Merchant Tailor

Get ready for your

New Fall Suit

FOR UP-TO-DATE TAILORING GO TO

533 Main Street CALLAHAN The Tailor

NEWSPAPER ARCHIVE®

WANTS

IF YOU WANT TO BUY, OR SELL, IF YOU WANT HELP OR A POSITION, USE THE AGE WANT COLUMNS

Small classified ads. in this column six insertions for 25c, payable in advance. If not paid in advance, 50c will be charged, the additional price to cover cost of bookkeeping and collecting. "Situations Wanted" inserted free.

MARKET QUOTATIONS

PRODUCE

Purchasing Prices.

(Corrected by Snyder & Son.)

Butter	18
Eggs, per dozen	30
Smoked sides, per pound	09
Beans, per bushel	2.25
Beeswax, per pound	25
Spring Chickens alive	10
Spring Chickens, dressed	14
Country hams, per pound	11½
Honey, per pound	15
Lard	8
Potatoes	60
Shoulder	09
Onions, per bushel	65

GRAIN MARKET.

(Corrected by E. S. Lee.)

Wheat, per bushel (old)	80
Corn, new	45
Corn, (old)	60
Oats	40
Rye	60
Buckwheat	70

PRODUCE.

Retail Prices.

(Corrected by Snyder & Son.)

Butter	22
Eggs, per dozen	24
Smoked sides, per pound	12½
Beans, per pound	06
Beeswax	50
Spring Chickens	12½
Spring Chickens, dressed	18
Country ham	18
Potatoes	70
Lard	12½
Shoulder	10
Tallow	06
Salt, per barrel	1.00
Cabbage, per pound	05

FLOUR, ETC.

(Corrected by E. S. Lee.)

Flour, per barrel	$4.80
Flour, ½ barrel	1.30
Flour, ¼ barrel	60
Meal, yellow bolted, per 10-lb sack	32
Bran, per hundred	1.00
Middling, per hundred	1.20
Screenings, per hundred	1.00

Grain and Stock Prices For Nov. 12.

Cleveland — Cattle: Choice fat dry-fed steers, 1,150 lbs. and upward, $4 65@4 90; good to choice steers, 1,000 to 1,150 lbs., $4 00@4 50; good to choice steers, 900 to 1,000 lbs., $3 50@4 00; coarse and rough fat steers, 1,000 to 1,150 lbs., $3 00@4 00; choice heifers, $3 25@3 65; choice fat bitcher bulls, $3 00@3 25; choice fat cows, $3 00@3 25; choice to fancy milk cows and springers, $45 00@50 00. Sheep and Lambs—Good to choice shipping lambs, $5 40@5 50; fair to good, $5 00@5 35; culls to common, $3 00@4 50; good to choice wether sheep, $3 25@3 75; good to choice mixed sheep, $3 00@3 50; fair to good, $2 75@3 25; culls to common, $1 00@2 50; fair to good yearlings, $3 00@4 00; good to choice ewes, $2 75@3 25. Calves—Choice, $7 25; good, $6 75@7 00; common and light grades, $5 00@6 00; heavies, $3 00@4 50. Hogs—Yorkers, $5 10; mediums and heavies, $5 10; pigs, $5 00@5 05; stags and roughs, $3 00@4 25.

East Buffalo — Cattle: Good to choice shipping and export steers, $4 75@5 30; fair to good shipping steers, $4 25@5 60; choice butchers, $3 50@4 00; heifers, $2 85@3 85; fat cows, $2 00@3 40; bulls, $2 25@3 75; fresh cows and springers, good to choice, $4 50@4 60; fair to good, $3 00@4 00. Sheep and Lambs—Good to choice lambs, $5 50@5 65; culls to common, $4 00@5 00; good to choice mixed sheep, $3 50@3 75; culls and common, $2 00@2 75; good to choice ewes, $3 40@3 60; fair to good, $3 00@3 40; good to choice wether sheep, $4 00@4 25; fair to good yearlings, $3 75@4 25. Calves—Best, $8 00@8 25. Hogs—Heavies, $5 25@5 30; mediums, $5 25@5 30; Yorkers, $5 25@5 30; pigs, $5 25@5 30; roughs, $4 50@4 65; stags, $4 00@4 25.

Chicago — Cattle: Good to prime steers, $5 00@5 70; poor to medium, $3 25@4 75; stockers and feeders, $1 75@4 25; cows, $1 30@4 00; heifers, $2 00@5 00; canners, $1 50@2 40; bulls, $1 75@4 25; Texas fed steers, $2 75@3 55; western steers, $3 00@4 50. Sheep and Lambs—Good to choice wethers, $3 75@4 25; fair to choice mixed, $3 75@3 75; western sheep, $3 00@4 00; native lambs, $4 00@5 15; western lambs, $4 00@5 15. Calves — $2 00@7 50. Hogs—Mixed and butchers, $4 60@5 05; good to choice heavy, $4 65@5 00; rough heavy, $4 20@4 60; light, $4 45@5 00. Wheat—No. 2 red, 82c. Corn—No. 2, 42¾@44c. Oats—No. 2, 34½c.

Pittsburg — Cattle: Choice, $5 20@5 30; prime, $5 00@5 15; good, $4 80@4 90; tidy butchers, $4 20@4 50; fair, $3 60@4 00; heifers, $3 00@4 00; bulls, cows and stags, $1 50@3 50; fresh cows, $25 00@55 00. Sheep and Lambs—Prime wethers, $4 00@4 10; good mixed, $3 60@3 85; fair, $3 25@3 50; choice lambs, $5 70@5 85; fair to good, $5 25@5 60; common, $3 50@4 00. Hogs—Prime heavy, $5 20@5 30; mediums, $5 30@5 35; heavy Yorkers, $5 25@5 30; light Yorkers, $5 20@5 25; pigs, $5 05@5 15.

New York — Cattle. Native steers, $3 75@5 25; bulls, $2 50@3 30; cows, $1 10@2 35; extra fat, $3 60. Sheep and Lambs—Sheep, $2 00@3 75; lambs, $5 00@6 12½; Canada lambs, $5 50@6 00; cull sheep, $1 50@2 00; cull lambs, $4 00@4 50. Calves—Veals, $4 50@8 50. Hogs State and Pennsylvania, $5 50@5 60; choice pigs, $5 70@5 75. Wheat No. 2 red, 83½c. Corn—No. 2, 49½c. Oats—No 2, 40c.

Cincinnati — Wheat: No. 2 red, 85½@86c. Corn—No 2 mixed, 45½c. Oats No 2 mixed, 35½@36c. Rye No 2 64c. Lard — $6 70. Bulk Meats — $7 50. Bacon — $8 87½. Hogs—$3 75@4 90. Cattle $2 00@4 40. Sheep $1 50@3 25. Lambs $3 75@5 75.

Boston — Wool: Ohio and Pennsylvania XX and above, 34@35c; X, 30@31c; No 1, 32@33c; No. 2, 31@32c, fine unwashed, 24@25c; fine washed delaine, 36c.

Toledo — Wheat, 83c; corn, 45½c; oats, 34½c; rye, 56½c; cloverseed, $6 52½.

Phone The Age your news.

CHAS. W. LOOS

THE LEADER IN BUYING, SELLING AND EXCHANGING PROPERTY.

Office in F. C. Hay Building, opp. P. O. 'Phone 156. Residence 60.

CABINET WORK

Upholstering & Repairing

E. D. RANDLES,

128 North Fifth Street.

RAILROAD TIMECARDS

Pittsburgh Division.

Pennsylvania Lines.

Schedule of Passenger Trains-Central Time

Westward.	21	7	19	3	45	27	35	31
	AM	AM	AM	PM	PM	PM	AM	PM
Pittsburgh lv.	*1 10	*4 50	*8 00	*12 25	7*15	*8 10	5*40	2 30
Wheeling Jc. "							7 32	4 17
Steubenville "	2 40	6 12	9 32	1 53	8 55	9 35	7 45	4 30
Mingo Jc. "			‖9 36	2 01			7 50	4 36
Fernwood "				‖2 16			8 05	4 53
Fairplay "				‖2 26			8 20	5 07
Cadiz Jc. "			10 15	2 45			8 38	5 26
Jewett "				2 52			8 45	5 32
Scio "				3 03			8 56	5 42
Bowerston "				3 16			9 08	5 56
Dennison " ar	4 00	7 27	11 00	3 40	10 28	11 00	8 30	6 15
Dennison " lv	4 00	7 27	11 00	3 40	10 28	11 00	6 30	5 10
Uhrichsville "			11 05	3 45			6 05	5 05
Dover "				‖3 50			6 10	5 10
Gnadenhutten "				3 54			6 15	5 15
Port Washington "				4 06			6 24	5 24
N. Comerstown "			11 31	4 20	10 58		6 35	5 36
W. Lafayette "				4 36			6 48	5 50
Coshocton "	4 45		11 54	4 53	11 24		7 00	6 03
Conesville "				5 08			7 09	6 14
Trinway "	5	8 27	12 15	5 25			7 23	6 27
Frazeysburg "				5 37			7 32	6 39
Newark "	5 40	9 05	12 55	6 17	12 25	12 33	8 10	7 15
Kirkersville "				‖6 40			8 34	7 34
Pataskala "				6 48			8 41	7 41
Columbus ar.	6 35	9 55	1 55	7 25	1 25	1 35	9 15	8 20
	AM	AM	PM	PM	AM	AM	AM	AM

Eastward.	26	8	10	18	6	14	20	32
	AM	AM	AM	AM	PM	PM	PM	PM
Columbus lv.	12*30	12*35	*7 20	*9 20	12*01	12*50	*3 20	*4 45
Pataskala "			7 54	‖9 54				5 24
Kirkersville "			8 01					5 33
Newark "	1 35		8 25	10 20	1 05		9 15	6 05
Frazeysburg "			8 53	10 43				6 31
Trinway "	2 07		9 05	10 52	1 35		9 44	6 45
Conesville "			9 19					7 00
Coshocton "	2 25		9 31	11 12	1 56		10 01	7 12
W. Lafayette "			9 44	11 24				7 25
N. Comerstown "	2 50		9 59	11 36	2 18			7 42
Port Washington "			10 10	11 46				7 53
Gnadenhutten "			10 21					8 05
Tuscarawas "			10 27					8 08
Uhrichsville "			10 32	12 03				8 17
Dennison " ar	3 25		10 45	12 18	2 50	3 14	10 55	8 25
Dennison " lv	3 25		10 45	12 18	2 50	3 14	10 55	8 15
Bowerston "			11 05	12 36				5 36
Scio "			11 15	12 47				5 49
Jewett "			11 25					5 58
Cadiz Jc. "			11 36	1 05	3 30			6 08
Fairplay "			11 49					6 23
Fernwood "			12 01					6 36
Mingo Jc. "			‖2 13	1 35	3 55			6 53
Steubenville "		4 45	12 25	1 47	4 07		12 15	7 07
Wheeling Jc. "								7 16
Pittsburgh ar.	6 00	6 20	2 00	3 17	5 40	5 50	1 45	9 15
	AM	AM	PM	PM	PM	PM	AM	AM

*Daily. †Except Sunday. ‖Flag Stop. §Sunday only.

Train No. 16 leaves Columbus *4 10 P. M., Trinway 5 21 P. M., arrives Pittsburgh 8 40 P. M.

Train leaving Dennison at 5 00 A. M. is No. 33.

Train leaving Dennison at 6 00 A. M. is No. 37.

Train No. 36 leaves Columbus 6 30 p. m., arrives Dennison 9 45 p. m. Train No. 34 leaves Dennison *3 30 p. m., arrives Pittsburgh *7 02 p. m.

vStops to let off passengers from Columbus or points west.

cStops to let off passengers from Pittsburgh.

Trains leave Cadiz Junction for Cadiz, †6 10, †8 40, †10 15 †11 36 a. m.; †3 30 and †5 25 p. m.; arrive Cadiz, †6 50, †9 05, †10 50 a. m.; †12 10, †4 05, †5 50 p. m. Leave Cadiz †5 30, †7 50, †9 30 a. m.; †11 00, †2 05, †4 40 p. m.; Arrive Cadiz Junction, †6 00, †8 25, †10 05 a. m.; †11 30, †2 40, †5 20 p. m.

Pullman Vestibule Dining and Sleeping Cars are run on Nos. 21, 7, 19, 8, 15 and 14; Sleeping Cars on Nos. 26, 3, 27, 25, 8, 10, 19, 20 and 21. Nos. 6, 8, 10, 14, 18, 16 and 20 connect in Union Station, Pittsburgh, with through trains for the East. Nos. 7, 19, 21 and 27 run via Columbus to Cincinnati; Nos 7, 19, 21, 25 and 27 to Indianapolis and St. Louis; Nos. 3 and 21 to Chicago. Nos. 3, 6, 10, 13, 16, 19, 20, 33 and 37 connect at Trinway to and from Zanesville and stations on the C. & M. V. R. R.

Connection at Steubenville and Wheeling Junction for Wheeling.

G. L. PECK, General Manager. E. A. FORD, General Passenger Agent.

7-1-03.-O PITTSBURGH, PENN'A.

For time cards, rates of fare, through tickets, baggage checks and further information regarding the running of trains, apply to any Agent of the Pennsylvania Lines.

Wheeling & Lake Erie

EFFECTIVE MAY 11, 1902.

	Express Daily 21	Mail Daily Ex Sun. 23	Express Sun only 33
GOING NORTH.			
Lv Coshocton	8:46 am	3:01 pm	5:20 pm
Ar Avondale	9:05 am	3:19 pm	5:41 pm
Ar Chili	‖9:12 am	‖3:25pm	5:47 pm
Ar Baltic	9:28 am	3:37 pm	5:56 pm
Ar Sugar Creek	9:35 am	3:48 pm	6:10 pm
Ar Barrs Mills	‖9:43 am	‖3:51 pm	‖6:18 pm
Ar Dundee	9:50 am	4:04 pm	6:25 pm
Ar Beach City	10:00 am	4:16 pm	6:35 pm
Ar Justus	10:07 am	4:23 pm	6:42 pm
Ar Navarre	10:24 am	4:40 pm	6:55 pm
Ar Massillon	10:40 am	4:50 pm	
Ar Toledo	8:00 pm	9:20 pm	
Ar Canton	10:55 am	5:10 pm	7:30 pm
Ar Kent	11:45 am	6:00 pm	8:22 pm
Ar Cleveland	12:50 pm	7:20 pm	9:25 pm
GOING SOUTH.		26 daily	24 daily
Lv Coshocton		11:27 am	8:05 pm
Ar Conesville		‖11:40 am	‖8:17 pm
Ar Dresden		11:59 am	8:35 pm
Ar Ellis		‖12:13 am	‖8:48 pm
Ar Zanesville		12:30 pm	9:05 pm

Buffet parlor car on trains 23 and 24 between Cleveland and Zanesville.

Close connections at Toledo with diverging lines for all points north and west; at Cleveland, Kent and Canton for all points east; at Zanesville for East, West and South.

Through tickets sold and baggage is checked to all points.

For folders of this and other lines, through tickets and time of connecting lines, and any other information, call on W. J. DAVIES, Ticket Agent.

THE OLIVER TYPEWRITER

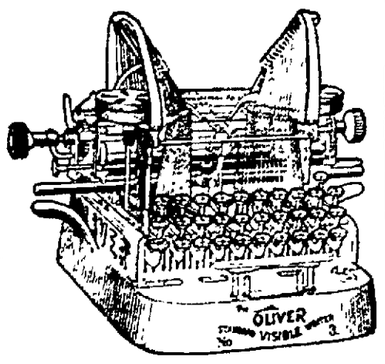

The Standard Visible Writer.

THE OLIVER TYPEWRITER CO.

Chicago, Ill., 107-109 Lake S

$9.70 to Lake Chautauqua points and return via W. & L. E. Tickets sold via either Cleveland and connections or Kent and Erie. Limit October 31st, 1903.

WANTED.

WANTED—A canvassing Agent with small amount of money may secure the agency of a California product that can be sold to every family of Coshocton and surrounding country. A fine seller for a house to house canvasser to handle with other goods. It is an article of daily consumption, and where once sold is a sure repeater. The product is not as yet introduced in Ohio, but hundreds of applications have been received from there.

For particulars, prices and samples, address Manager, P. O. Box 587, San Jose, California. 14

WANTED—Two boys, four women, two men and a press feeder at Novelty Adv. Co. 18

WANTED—Boarders by the week, 444 N. Ninth street. 20

WANTED—Coal heaters. One large and one small. Must be in good condition and cheap. Address, stating place and price, "Stoves' Age office. 16

WANTED—Boy to learn plumbing trade. Apply to William Corder, 244 Main street. 13

WANTED—Five girls at once. Good wages. Eureka Laundry Co. and Domestic Mfg. Co. 20

WANTED—Sofa upholstered in horsehair. Address X, care of Age. tf

LOST.

LOST—Black silk umbrella with decorated china handle. Please return to 403 S. Lawn avenue, and receive reward.

LOST—Pocketbook containing a sum of money. Finder leave at Hotel Mecca and receive liberal reward. E. Judd. 13

FOR SALE.

FOR SALE—House of eight rooms at 1011 Adams street. Will sell cheap if sold soon. Enquire 1011 Adams street. 18

ROCK ISLAND SYSTEM.

Reduced Rates to California.

Only $33.00 from Chicago.

Corresponding reductions from all points east.

Ask for ticket via the Rock Island System. Through Tourist cars daily, Chicago to Los Angeles and San Francisco via El Paso; Tuesdays and Thursdays from Chicago via Colorado and Utah. No changes en route—cars run through.

Our folder "Across the Continent in a Tourist Sleeper" gives full information. Write for a copy.

P. A. Aner, D. P. A. 415 Park bldg. Pittsburg, Pa.

Lancaster, Pa., Nov. 13.—A notice was posted at the Pennsylvania iron works announcing that on Nov. 16 wages of puddlers would be reduced from $4.50 to $4 a ton, and those of other workmen proportionately.

To Cover Taylor Case.

Washington, Nov. 13.—Representative James of Kentucky introduced a bill amending the extradition section of the Revised Statutes so as to require state officers to arrest and deliver persons who are fugitives from other states upon the presentation of proper warrants signed by the governor of the state making the requisition. The bill is intended to cover the case of former Governor Taylor of Kentucky.

FOR SALE—Square Piano in good repair. Will sell cheap. Frank C. Ayers, 329 S. Fifth street, or at Dawson & Smith's grocery. 16

FOR SALE—260 feet of paving stone. A N Compton, 237 Main street. 16

FOR SALE—New Process gas range, good as new; also coal cook stove. Very cheap. Citizens' phone 158B or 901 Main street. 16

FOR SALE—House, 7 rooms. Call on Jno. L. Shaw, 339 S. Second street, or phone 267.

FOR RENT.

FOR RENT—Good furnished room. Inquire at 115 South Third street.

FOR RENT—4 rooms for rent. Inquire George Ruddock, 610 Bank street. 18

FOR RENT—Furnished front room with modern conveniences. 233 N. Fourth street. 17

FOR RENT—Large front room, furnished, with hot and cold water and bath. In rear of C. M. Hay's jewelry store. Inquire 122 S. Fourth st. 14

FOR RENT—Half of a double house on North Tenth street. Inquire of M. S. Edwards, 311 North Tenth. 13

FOUND.

FOUND—In Coshocton, lady's purse, containing small amount of money. Owner can have same by inquiring of Ruby Wells, West Lafayette, O., and paying 50 cents for this ad. 20

FREE PIANO LESSONS

The Pittsburg Sunday Dispatch

Offers Instructions in Music

to All Readers.

By making an exclusive arrangement with the originator of a remarkable system of teaching the piano by object lessons. The Pittsburg Sunday Dispatch is enabled to offer its readers free piano lessons which will enable anyone to learn to play the piano, and at the same time get a substantial fundamental knowledge of the teory of music. The system has the endorsement of all the noted musicians and music teachers who have seen it, as well as the recommendation of that eminent pianist, Josef Hoffmann. Anyone can learn to play in an astonishingly asy manner, and all this instruction with required charts and everything necessary is given to the readers of The Sunday Dispatch absolutely free. The lessons will begin November 22, and for those who desire to take advantage of the instruction of the full course, it will be necessary to get The Sunday Dispatch on that day. It will be well to order now, so that no mstake may deprive you of the wonderful opportunity which The Dispatch is offering. 17

Postal Receipts Increase.

Washington, Nov. 13. — The statement of the gross postal receipts at 50 of the largest postoffices for October, 1903, as compared with October, 1902, shows an aggregate receipt of $5,960,310 a net increase of almost 7 per cent. New York's receipts show an increase of 10 per cent and Chicago 7 per cent. The largest percentage of increase was 23 per cent at Atlanta, with 18 per cent at Indianapolis. The decreases were: Philadelphia, Jersey City, Peoria, Ill., St. Paul, and Newark N. J.

Let us Fit Your Grate with a Nice Gas Burner at a very small cost.

A full line of

GAS STOVES AND G RATES

All New and Up-to-Date

Coshocton Hardware Co.,

411 MAIN STREET.

Give the Woman a Piano

And she'll be willing to get along without an automobile, and a trip to Europe, and a good many other things she ought to have.

The piano is a necessary luxury.

We accept our pay in installments.

J. A. COMPTON

AN ENGLISH AUTHOR WROTE: "No shade, no shine, no fruit, no flowers, no leaves,—November!" Many Americans would add no freedom from catarrh, which is so aggravated during this month that it becomes constantly troublesome. There is abundant proof that catarrh is a canstitutional disease. It is related to scrofula and consumption, being one of the wasting diseases. Hood's Sarsaparilla has shown that what is capable of eradicating scrofula, completely cures catarrh and taken in time prevents consumption. We cannot see how any sufferer can put off taking this medicine, in view of the widely published record of its radical and permanent cures. It is undoubtedly America's Greatest Medicine for America's Greatest Disease—Catarrh.

Discuss Open Shop.

Boston, Nov 13.—President Roosevelt's name and his action in the Miller open shop case were brought before the convention of the American Federation of Labor when several delegates adversely criticised his decision not to discriminate against nonunion labor in federal employment. The question came before the convention from the committee on resolutions in the way that the report that a resolution on the "open shop" issue be read by the committee from the executive council. The substance of the resolution was that "open shop," whether under private or government control, "can not be recognized by organized labor."

Appeal to Roosevelt.

Denver, Nov. 13.—With a coal famine imminent because of the miners' strike, business men have formulated an appeal to President Roosevelt to mediate in the trouble. They have hope that if the president will agree to act in the crisis the miners will return to work pending a settlement of their demands through arbitration. It is admitted that the entire coal supply of state has been exhausted.

Twentieth Child Dead.

McKeesport Pa., Nov. 13. — Theodore Roosevelt Signet, the twentieth child born to W. H. Signet, died at the family home here, aged five months. Upon being notified that this child had been named after him the president sent it a check for $100.

Daisy—There's nothing like deep breathing and Rocky Mountain Tea to make broad shoulders, a fine figure and good health. Tea or Tablet form. 35 cents. C. E. Anderson.

The Best and Largest Assortment of

HEATING STOVES AND RANGES

For Both Coal and Gas

—at—

E. R. REED'S

232 MAIN STREET.

PHONE 338.

The STAGE

"A Devil's Lane."

In "A Devil's Lane," the new comedy, there is no villian, no crime, no suggestion of evil. It has an interesting story which centers on the roles portrayed by the Elmore Sisters and Jas. F. Green. Their wonderful dancing receives unlimited praise everywhere.

Wilbur Harlan was in the city yesterday completing arrangements for the appearance of William A. Brady's splendid company in "Way Down East," next week. The company is one of the best of the kind traveling on the road, and the play has been too popular to need any praise from the press. It has established itself as the greatest American drama of today, and pictures a pretty pastoral scene that carries one back to the boyhood days on the farm. Perhaps the most unique and laugh provoking comedy character ever introduced on the stage, is Hi Holler, the chore boy. What a lot of fun he gets out of the copy of "Pickings from Puck," that was sent him on Christmas!

It is a beautiful play, without a flaw, and Coshocton is in great luck to have the chance to see it here. A crowded house will doubtless greet it.

A NEW COOK BOOK FREE.

New and Original Receipts by Mrs. Helen Armstrong.

Every housewife will be glad to know that she can obtain a new book of original receipts by Mrs. Helen Armstrong without cost. Mrs. Armstrong's high reputation as a cooking expert and teacher of the domestic sciences make her receipts highly prized by every woman who desires to get the best results in her kitchen. This book is issued primarily to familiarize housewives with some of the many uses of Karo Corn Syrup—the new syrup which, by the way, Mrs. Armstrong endorses highly. In writing for the book address Corn Products Co., New York or Chicago.

They work for you—Age want ads.

ICE CREAM, ICE CREAM BRICKS, ICE CREAM SODA, HOME MADE CANDY, FRUITS, NUTS AND CIGARS AT

THE KANDY KITCHEN

HISSONG & CO. IN MILLER'S BAKERY

We Wont

Have him dinging at you every few weeks if you let us shoe him in a pair of our School Shoes. They're the next best thing to cast iron and he'll have to work to wear them out. Good solid soles and strong sturdy upper leathers are what tell in our boys' shoes. Price $1.50, $2.00 and $2.25.

BRENDEL BROS.,

Cash and One Price. Fitters of Feet.

NEWSPAPER ARCHIVE®

The Fountain Dry Goods Company.

Fountain Items

Seasonable merchandise in grand array at the Big Fountain Store.

Every department is crowded with the latest styles of choice merchandise, if we had the entire paper at our command we could not tell you of all the lines we have for sale, the best we can do is to tell you briefly from time to time and we most cordially invite you to come to our big store, go through our many departments, take plenty of time, satisfy yourself that the Fountain is the place to do your shopping. Certainly no county seat town inOhio offers more favorable trading facilities than can be found at the Fountain Store.

We have fourteen departments as follows:

Dept A—Dress Goods and Trimmings Dept. B—Handkerchiefs, Gloves, Ribbons, Buttons, Belts, Laces, Fancy Neckwear, Umbrellas and Notions Dept. C—White Goods, Embroideries, Flannelettes, Eiderdowns, Linings and Fancy Waistings. Dept. D—Stamped Linens, Fancy Linen Pieces, Knit Goods and a complete line of Toilet Articles. Dept. E—Muslin Underwear, Cotton and Fleeced Underwear, Flannelett Gowns and Knit Skirts. Dept. F—Print Ginghams, Muslins, Outing Flannels, Table Linen, Oil Cloths, Cotton Batting, Carpet Warp, Percales, Crashes, Ready Made Sheets and Cases, Towels and Wide Sheetings. Dept. G—Ladies' Suits, Cloaks, Furs, Children's Wraps, Cotton and Wool Blankets, Silkaline, Home Made Comforts, Shirt Waists, Cotton and Wool, Underskirts in Cotton and Silks, Skirts a specialty Dept. H—Carpets, Rugs, Draperies, Mattings, Oil Cloth, Linoleum, Lace Curtains, Silkalines, Tapestries, Portiere, Curtain Poles and Blinds. Dept. J—Wall Paper, Mouldings of all styles and grades The largest stock of paper in the city, our prices lower than the lowest, all we ask is a comparison. Dept. L—Hosiery, Cotton and Wool, Corsets for summer and winter wear, Hose Supporters and Bustles, Royal Stainless Hosiery, and P. N. Corsets are our specialties Dept. L—Soda Fountain, open all the year around. The most delicious cream with crushed fruit flavors always on hand. We have only recently added a candy department. You can get 20c and 25c kind for 10c per pound, the 30c and 40c kind for 20c per pound. Try them. Dept. M—China manufactured all over the world can be had in our big basement. We have the American ware, English ware, Austria ware, German ware and a very large collection of that famous French China made at Limoges, France, which is considered the finest in the world. House Furnishings of all kinds, such as Tinware, Graniteware, Glassware, of every conceivable character, also a magnificent line of rich cut glass. Do not fail to visit this department. Dept. N—Dress Making. A most complete department is our dress making in charge of Mrs. Ada Thompson. We are prepared to turn out the most artistic dresses in tailor made styles. If you once have Mrs. Thompson make you a suit you will always want her to do your work. There is a distinction in her dress making that is worthy your attention Dept. O—Millinery, one of the most attractive departments in the store. The department is in charge of Mrs. J. R. Robertson. She will take great pleasure in showing you at all times the very latest creations in Millinery. Visit this department when in need of anything in the above, as you are always sure to be pleased.

We have endeavored to mention briefly what you can find for sale at the Big Store, of course, there are thousands of items throughout the many departments that do not appear in this brief mention but you can infer from the lines largely what you may expect to find when you visit the Big Store for shopping. For the Holidays we shall have a surprise in store for you, we will mention a little later the line it represents. It will greatly assist you in deciding on your presents for the little ones.

Trade at the Fountain, Coshocton's Big Retail Store where you always get the best for the money. It is our aim to please our customers by courteous treatment and fair dealing at times

Your servants,

The Fountain Dry Goods Company.

FIRST HALF OF CASE OVER

Plaintiffs Rest in Celebrated Suit Over McElwee Will.

The plaintiffs in the case of Pressley vs. McCann which has occupied the attention of the common pleas court all this week brought their evidence to a close at 10:30 this morning and the witnesses for the defense were called.

Rev. J. D. Lea, of Seville, O., who was with Mrs. McElwee during her last sickness, was the first witness called upon. A long line of testimony will follow.

The jury in the case is composed of Messrs. Edgar McDonald, Paul Love, Winfield Thomas, W. E. Wheeler, C. C. Porter, George McVey, W. C. Schaich, John Rohrig, James Beck, Daniel Fox, John Eichenlaub, and A. L. Fouts.

Probate Court.

Order of sale issued of the estate of Clement Marany deceased.

Inventory filed and approved of the estate of Mary A. McKee.

Licensed To Marry.

W. H. McClelland, saloon-keeper, New Lexington, O.; Alice Nelson, Coshocton.

William Homer Miller, lather, Coshocton; Ada Testerly, Coshocton.

Petition In Partition.

Silas C. Bower, who owns the undivided one-third of 80 acres in Tiverton township under the will of Irwin Bower, deceased, asks that the premises be sold and his interest set off.

The other heirs are Linard P. Bower, Hazel Bower, a minor, Mary E. Bower, guardian, and the trustees of the Wolf Creek Baptist church. R. B. McDermott is the attorney in the case.

Deeds Filed.

J. C. Werts, administrator of the estate of Jacob H. Werts, deceased, to C. L. Cassingham, Charles Zettelmeyer and J. W. Warwick. 143 acres in Franklin and Linton township, $2100.

THE BEST LINIMENT.

"Chamberlain's Pain Balm is considered the best liniment on the market, write Post & Bliss, of Georgia, vt. No other liniment will heal a cut or bruise so promptly No other affords such quick relief from rheumatic pains. No other is so valuable for deep seated pains like lame back and pains in the chest. Give this liniment a trial and become acquainted with its remarkable qualities and you will never wish to be without it. For sale by C. E. Anderson.

LOW ONE-WAY SETTLERS' RATES TO THE NORTHWEST AND CALIFORNIA.

From September 15 until November 30, 1903, the Burlington makes very low one-way colonist rates to California, Oregon, Washington, Idaho, Montana. The reduction is from 25 to 40 per cent. rom the regular rates.

THE WAY TO GO.

The Burlington, with its strong main lines and free chair cars, best reaches the west and northwest via "The Burlington-Northern Pacific Express" is the great daily through train with chair cars and tourist sleepers via Billings, Montana, to Puget Sound and intermediate points.

TO CALIFORNIA.

The Burlington's weekly personally conducted California excursions in through tourist sleepers. The route is Denver, Scenic Colorado and Salt Lake.

HOMESEEKERS' EXCURSION

These are run the first and third Tuesdays of each month at approximately half rates for the round trip. It will be a pleasure for us to give reply to any inquiries.

W. M. Shaw, D. P. 436 Vine street Cincinnati.

L. W. Wakeley, Gen'l Agent, St. Louis, Mo.

Mines Again on Fire.

Dingess W Va Nov 13—The Freeport mines the largest in this county are again on fire and the officials state that no effort will be made to subdue the flames This is the same mine that lost several hundred thousand dollars by fire a year ago, and the fire was only subdued recently. Several miners and officials had narrow escapes for their lives by entering the mine on an investigation tour.

THE CRAWFORD STORE

COSHOCTON, FRIDAY, NOVEMBER 13, 1903.

Stirring Specials for Saturday.

Silk Petticoats

At $5.00. Colors and Black.

Dress Goods

5 pieces 50 in. Cheviots at 65c, from 85c.

50 in. Scotch Suitings

For 75c. A $1.00 quality.

Silks.

36 in. Guaranteed Black Taffeta at $1.00. Another 36 inch at $1.15. Much below usual prices.

Ladies Dressing Sacques

At 50c. Plain and fancy styles.

White Bed Spreads.

100 of them at 98c. Large and heavy and worth just $1.25.

Huckaback Towels.

1 case 19x42 inches at 10c each, $1.00 per doz. The hotel people are buying them freely.

Turkish Towels

At 15c, 2 for 25c—22x50 inches. Biggest and Best you ever saw for the price.

Women's and Misses' Knit Blouses

At $2.50. White and colors. A scarce article.

The Crawford Store Co.

Hotel Proprietor.

D. L. Waring, formerly of this city, is now proprietor of the Victoria Hotel in Hoopeston, Ill.

Child Dead.

Leo LeMoyne Lahm, the five weeks old son of Mr. and Mrs. P. E. Lahm, died at their home in Avondale this morning. Funeral services will be conducted by Rev. McCrea Saturday afternoon at two o'clock.

"Doodle" Was Drunk.

"Doodle" Wilcoxon was arrested by Officer Hankins. Thursday evening for intoxication and spent the night in the city prison.

Age ads. make busy merchants.

Bowling Contest.

A team composed of Smith, Crowley, Biggs, Robertson and Stahley defeated a team composed of Dove, Hook, Slaughter, Arnold and Stewart at quintet at the Parkview alleys Thursday night. The scores:

First game, Duves 210, Smiths 217: second game Duves 258, Smiths, 219: third game Duves, 217, Smiths, 226. The highest indiviual score was 67, made by Biggs.

FOR RENT—Furnished front room for one or two ladies, or man and wife, with or without breakfasts. Location central. 124 North Sixth, opposite new theatre. 20

Ask your grocer for Balch Bros.' Water Lily Flour. None better. 20

The Housekeeper's Bank for Saving

Excellence is not always the comparison of high price, nor unworthiness that of low price. It all depends on the store you go to. Here you have the excellence minus the high price.

New Mince Meat, the very best, 15c per lb.
New Peach Butter, 15c lb.
New Apple Butter, 10c lb.
All Preserves, (Strawberry, Cherry, Red Raspberry and Plums) 25c per lb.
New Peas, Beans and Tomatoes, 9c per can, 3 cans for 25c. All large full cans.
New Prunes, 10c per lb., 3 lbs, for 25c.
Fresh Star Butter Crackers, 8c per pound.
Our Regular 30c Mocha and Java Coffee, 28c. lb.

BUTTER

It is a well known fact that we handle the best butter in the city at the lowest prices. We handle nothing but the purest products.

Fresh Creamery Butter, 25c per lb.
Fresh Dairy Roll Butter, 24c per lb.

The Open Front

Phone Orders Given Prompt Attention

438 MAIN STREET

FOOTBALL GAME TOMORROW

Two Local Teams Will Lock Horns at Riverside.

The football game between the Coshocton high school and the New Philadelphia has been called off and the Coshocton Athletic club will play the high school instead. While the high school athletic club game has not been definitely arranged there seems to be no doubt it will be played as both teams are in need of practice and each is anxious to test the strength of the opposing team. The high school is much lighter than the C. A. C. team, and has little hope of victory but they are used to unequal contests having been up against heavy teams all season and no doubt will putup a plucky fight. The struggle will be a highly exciting one and an enormous crowd is expected.

Game At Warsaw.

A Coshocton team will play at Warsaw Saturday afternoon. They were worsted in the last game played at Warsaw but expect to even things up this time as their team is much stronger now.

CHICKEN THIEVES HELP THEMSELVES

Chicken thieves visited the home of T. L. Montgomery at Fourth and Locust streets Thursday night. Mr. Montgomery found this morning that he was minus six fine Plymouth hens and one bantum hen the pet of his little son.

They are unusually fine chickens and Mr. Montgomery feels very sore over the loss and offers to give ten dollars for the apprehension of the thief.

FACIALINE, THE BEAUTIFIER

If any person, man, woman or child is troubled with pimples, tan, freckles tan or is nat satisfied with her complexion, she may remove all these facial blemishes by the new beautifier called "Facialine."

Facialine is prepared by a careful chemist and is put up from a physicians prescription. It is perfectly harmless and will remove all skin blemishes if used according to directions, accompanying each box.

Send 50 cents to the Facialine Company, Warren, Ohio.

REDUCED FARES TO CHICAGO VIA PENNSYLVANIA LINES.

November 29th, 30th, and December 1st, excursion tickets to Chicago, account Fourth Annual International Live Stock Exposition will be sold via Pennsylvania Lines. For further information, apply to nearest Ticket Agent of Pennsylvania lines.

Brisk business bringers—Age ads.

Age ads act accurately. Brand of busy merchants—they use ads

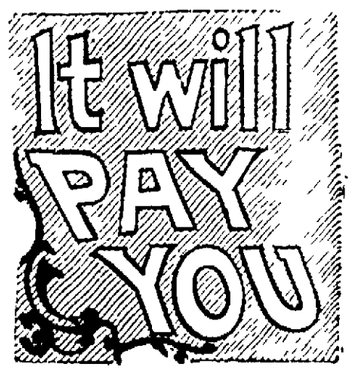

To investigate our prices on Solid Silverware before you decide to buy plated.

No use wasting your money on Imitation Silver Spoons when Solid Silver ones can be had for

$3.25 A SET.

Our stock is now bristling wtth new and natty fall designs.

Signet Rings and Pearl Brooches are in big demand.

BURNS & GOSSER, JEWELERS

G. W. Bendure, The Oldest Established and Leading REAL ESTATE MAN in the city. Removed to Lorenz Block.

NEWSPAPER ARCHIVE®